

GREENVILLE, S.C.

MORTGAGE

JUN 13 2 47 PM '84

THIS MORTGAGE is made this 12th day of June 1984, between the Mortgagee, FRED W. REINHARDT, III and JACQUELYN A. REINHARDT (herein "Borrower"), and the Mortgagee, AMERICAN FEDERAL BANK, FSB, a corporation organized and existing under the laws of THE UNITED STATES OF AMERICA, whose address is 101 EAST WASHINGTON STREET, GREENVILLE, SOUTH CAROLINA (herein "Lender").

WHEREAS, Borrower is indebted to Lender in the principal sum of SEVENTY-SIX THOUSAND FOUR HUNDRED Dollars, which indebtedness is evidenced by Borrower's note dated June 12, 1984 (herein "Note"), providing for monthly installments of principal and interest, with the balance of the indebtedness, if not sooner paid, due and payable on July 1, 2014

To SECURE to Lender (a) the repayment of the indebtedness evidenced by the Note, with interest thereon, the payment of all other sums, with interest thereon, advanced in accordance herewith to protect the security of this Mortgage, and the performance of the covenants and agreements of Borrower herein contained, and (b) the repayment of any future advances, with interest thereon, made to Borrower by Lender pursuant to paragraph 21 hereof (herein "Future Advances"), Borrower does hereby mortgage, grant and convey to Lender and Lender's successors and assigns the following described property located in the County of Greenville State of South Carolina:

ALL that certain piece, parcel, or lot of land, situate, lying and being on the eastern side of Rollingwood Drive, in Greenville County, South Carolina, being shown and designated as Lot 30 on a Plat of EDWARDS FOREST HEIGHTS, recorded in the RMC Office for Greenville County in Plat Book 000, Pages 87-89, and having, according to a more recent survey prepared by Jones Engineering Services, dated June 7, 1984, the following metes and bounds:

BEGINNING at an iron pin on the eastern side of Rollingwood Drive, at the joint front corner of Lots 29 and 30, and running thence with the line of Lot 29, N 73-00 E, 164.3 feet to an iron pin; thence N 01-00 W, 105.4 feet to an iron pin; thence with the line of Lot 31, S 88-31 W, 168.8 feet to an iron pin on the eastern side of Rollingwood Drive; thence with said Drive, S 01-29 E, 76.5 feet to an iron pin; thence still with Rollingwood Drive, S 09-19 E, 75 feet to an iron pin, the point of beginning.

This is the same property conveyed to the Mortgagors herein by deed from Sara J. Kellar, dated June 12, 1984, to be recorded simultaneously herewith.

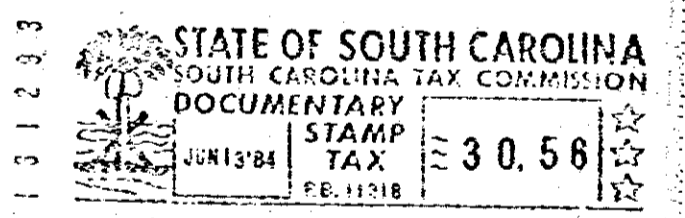

GCTO -- 1 JUN 13 84 1093

which has the address of 100 Rollingwood Drive Taylors (City) SC 29687 (herein "Property Address"); (State and Zip Code)

To HAVE AND TO HOLD unto Lender and Lender's successors and assigns, forever, together with all the improvements now or hereafter erected on the property, and all easements, rights, appurtenances, rents, royalties, mineral, oil and gas rights and profits, water, water rights, and water stock, and all fixtures now or hereafter attached to the property, all of which, including replacements and additions thereto, shall be deemed to be and remain a part of the property covered by this Mortgage; and all of the foregoing, together with said property (or the leasehold estate if this Mortgage is on a leasehold) are herein referred to as the "Property".

Borrower covenants that Borrower is lawfully seised of the estate hereby conveyed and has the right to mortgage, grant and convey the Property, that the Property is unencumbered, and that Borrower will warrant and defend generally the title to the Property against all claims and demands, subject to any declarations, easements or restrictions listed in a schedule of exceptions to coverage in any title insurance policy insuring Lender's interest in the Property.

7.0001

