

MORTGAGE OF REAL ESTATE

VOL 1686 PAGE 512

STATE OF SOUTH CAROLINA

COUNTY OF GREENVILLE

MORTGAGE OF REAL ESTATE

OCT 29 A 32 PM '84
DONNE L. RILEY

TO ALL WHOM THESE PRESENTS MAY CONCERN:

WHEREAS, Gary D. Freeman and Betty A. Freeman

(hereinafter referred to as Mortgagor) is well and truly indebted unto Stella Mae T. Freeman

(hereinafter referred to as Mortgagee) as evidenced by the Mortgagor's promissory note of even date herewith, the terms of which are incorporated herein by reference, in the sum of Forty-Three Thousand Seventy-Nine and 78/100 -----Dollars (\$ 43,079.78) due and payable

on October 23, 1999

with interest thereon from N/A at the rate of 0.00 per centum per annum, to be paid: N/A

WHEREAS, the Mortgagor may hereafter become indebted to the said Mortgagee for such further sums as may be advanced to or for the Mortgagor's account for taxes, insurance premiums, public assessments, repairs, or for any other purposes:

NOW, KNOW ALL MEN, That the Mortgagor, in consideration of the aforesaid debt, and in order to secure the payment thereof, and of any other and further sums for which the Mortgagor may be indebted to the Mortgagee at any time for advances made to or for his account by the Mortgagee, and also in consideration of the further sum of Three Dollars (\$3.00) to the Mortgagor in hand well and truly paid by the Mortgagee at and before the sealing and delivery of these presents, the receipt whereof is hereby acknowledged, has granted, bargained, sold and released, and by these presents does grant, bargain, sell and release unto the Mortgagee, its successors and assigns:

"ALL that certain piece, parcel or lot of land, with all improvements thereon, or hereafter constructed thereon, situate, lying and being in the State of South Carolina, County of GREENVILLE

ALL that piece, parcel or lot of land lying in the State of South Carolina, County of Greenville, known as Lot 5 on a plat of the property of G. S. Garrett, recorded in the RMC Office for Greenville County in Plat Book Y, Page 92, and having, according to said plat, the following metes and bounds, to-wit:

BEGINNING at an iron pin on the Southern side of Pleasant Drive, at the corner of Lot 4, which iron pin is situate 283 feet west of the intersection of Hyde Circle, and running thence along said Circle, N. 76-45 E. 85 feet to an iron pin at the corner of Lot 6; thence S. 13-15 E. 173.8 feet to an iron pin; thence S. 84-13 W. 85.8 feet to an iron pin; thence N. 13-15 W. 162.7 feet to an iron pin at the point of beginning.

This conveyance is made subject to any restrictions, reservations, zoning ordinances, rights of way or easements that may appear of record, on the recorded plat or on the premises.

This being the same property conveyed to the Mortgagors herein by deed of Stella Mae T. Freeman recorded in the RMC Office for Greenville County in Deed Book 1224 at Page 706 of even date herewith.

OCT 29 3 00 23 84 846

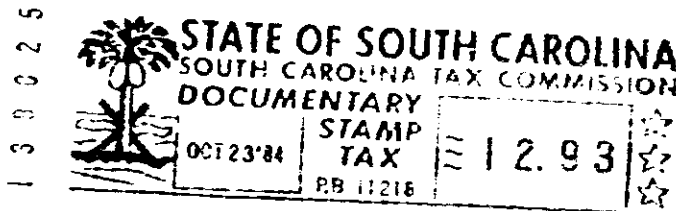

Together with all and singular rights, members, hereditaments, and appurtenances to the same belonging in any way incident or appertaining, and all of the rents, issues, and profits which may arise or be had therefrom, and including all heating, plumbing, and lighting fixtures now or hereafter attached, connected, or fitted thereto in any manner; it being the intention of the parties hereto that all such fixtures and equipment, other than the usual household furniture, be considered a part of the real estate.

TO HAVE AND TO HOLD, all and singular the said premises unto the Mortgagee, its heirs, successors and assigns, forever.

The Mortgagor covenants that it is lawfully seized of the premises hereinabove described in fee simple absolute, that it has good right and is lawfully authorized to sell, convey or encumber the same, and that the premises are free and clear of all liens and encumbrances except as provided herein. The Mortgagor further covenants to warrant and forever defend all and singular the said premises unto the Mortgagee forever, from and against the Mortgagor and all persons whomsoever lawfully claiming the same or any part thereof.

150

8264