

#13562 Filed This 12 day of Dec. 19 69
And Recorded in Vol. 4 R Page 1 at 3:33 P.

Ollie Farnsworth
Register Mesne Conveyance Greenville County, S. C.

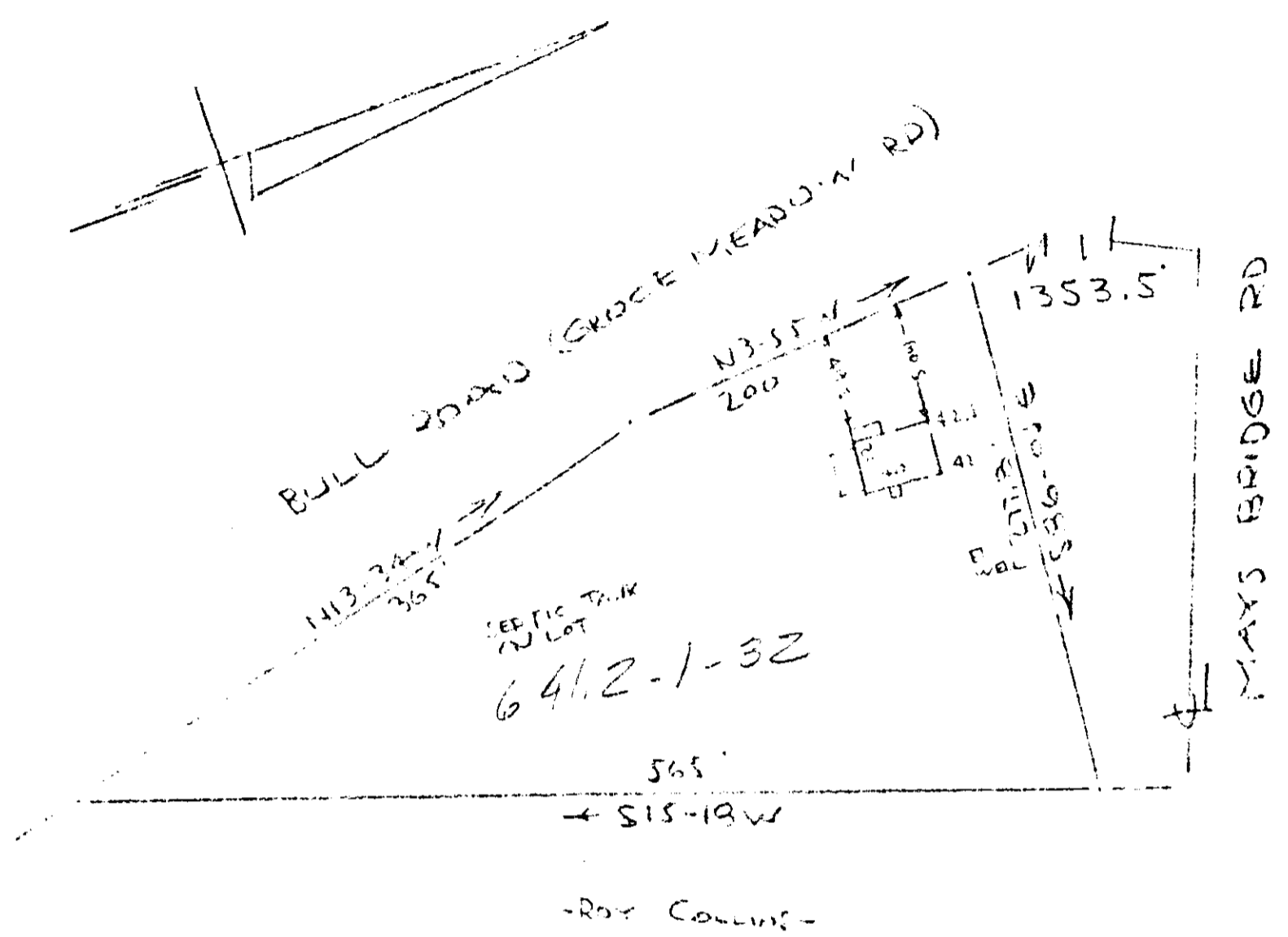
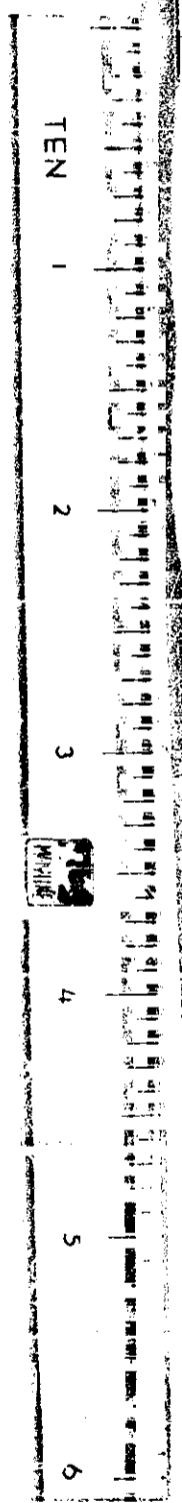

PROPERTY OF
RONNIE M. VAUGHN
NEAR GREENVILLE, S.C.
SCALE: 1"=100'

FILED
GREENVILLE CO. S.C.
DEC 12 3 33 PM '69
OLLIE FARNSWORTH
R.M.C.

This is to certify that on the 8th day of December 1969, I surveyed the property shown on this plat, being known as Property Of RONNIE M. VAUGHN and recorded in the RMC Office Greenville County, S.C., in Plat Book 4 D at Page 1 and that the property lines, walls and buildings are as shown hereon, and that the walls and buildings located on said lot do not encroach or project on adjacent street or property, and that no adjacent walls or buildings encroach or project on said premises, and no power lines cross this property except as shown hereon.

4D-1

H. E. BRUCE
H. E. Bruce, A.L.S. #1952

CAROLINA ENGINEERING & SURVEYING CO.

BAD COPY