

#13549 Filed This 12 day of Dec 1969
 And Recorded in Vol. 4D Page 1 at 3:33 P.M.
 Ollie Farnsworth
 Register Meane & Justice Greenville County, S. C.

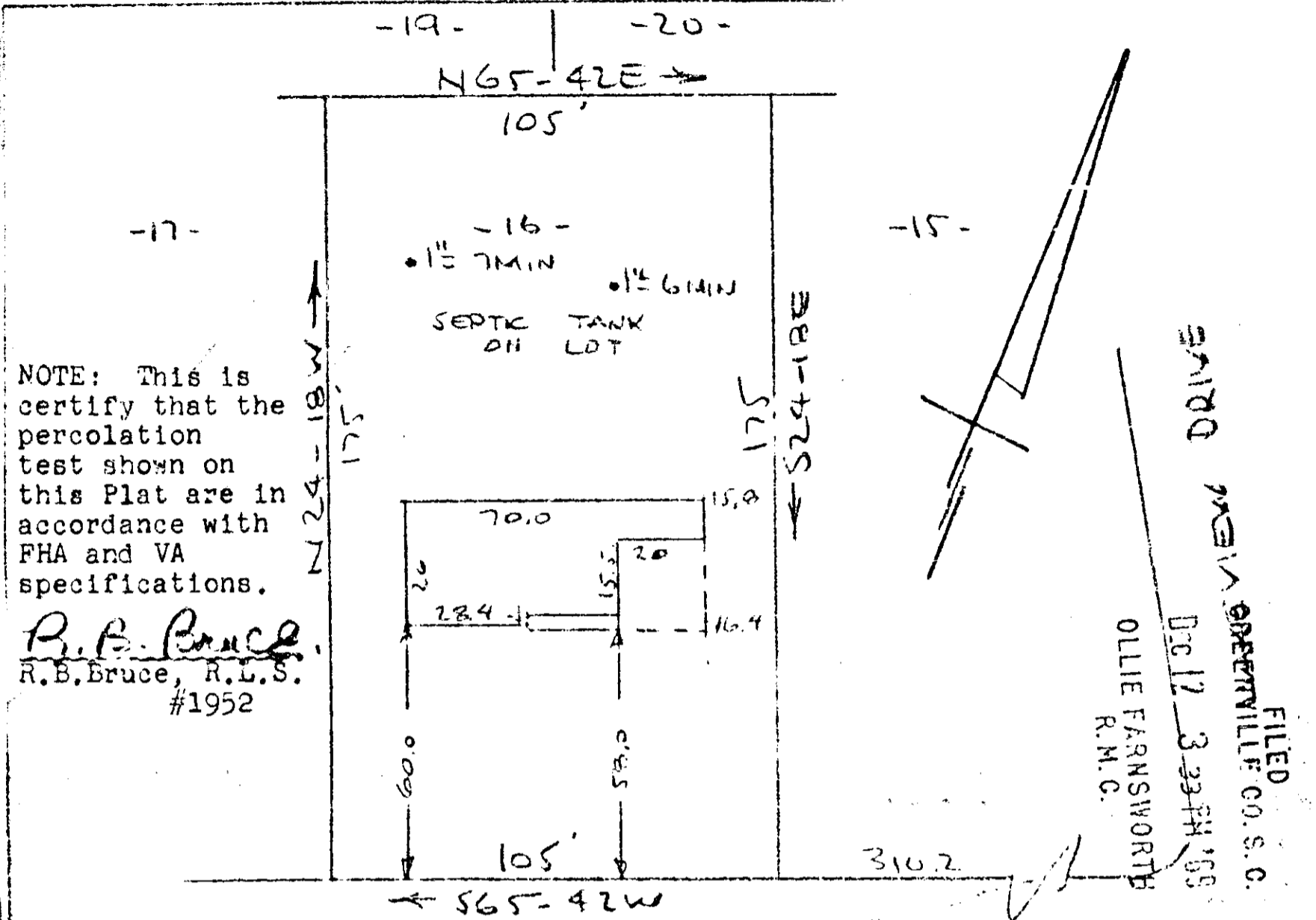

NOTE: This is certify that the percolation test shown on this Plat are in accordance with FHA and VA specifications.
 R. B. Bruce
 R. B. Bruce, R.L.S.
 #1952

DRIVE
 GREENVILLE CO. S. C.
 OLLIE FARNSWORTH
 R.M.C.
 Dec 12 3 33 PM '69
 FILED

HARRISON BRIDGE ROAD
 WATER IN ST. RW

PROPERTY OF
 GETTYS McLAMER SMITH & CAROLYN J. SMITH
 NEAR MOUNTAIN INN, S.C.
 SCALE: 1"=40' 11 DEC 1969

This is to certify that on the 11th day of December 1969, I surveyed the property shown on this plat, being known as lot 16 on a plat of SECTION 2 LAKEVIEW TERRACE and also being known as Property Of GETTYS McLAMER SMITH & CAROLYN J. SMITH and recorded in the RMC Office Greenville County, S.C. in Plat Book 4D at Page 1; and that the property lines, walls and buildings are as shown hereon, and that the walls and buildings located on said lot do not encroach or project on adjacent street or property, and that no adjacent walls or buildings encroach or project on said premises, and no power lines cross property except as shown hereon.

233-4694 #13549
 4-D/1
 R. B. Bruce
 R. B. Bruce, R.L.S. #1952

CAROLINA ENGINEERING & SURVEYING CO.

