

# 15589 1/2 Filed this 12 day of June 1976  
 And Recorded in Vol. 4D Page 47 at 9:30 A.M.

Ollie Jamworth  
 Register Merne Conveyance Greenville County, S. C.

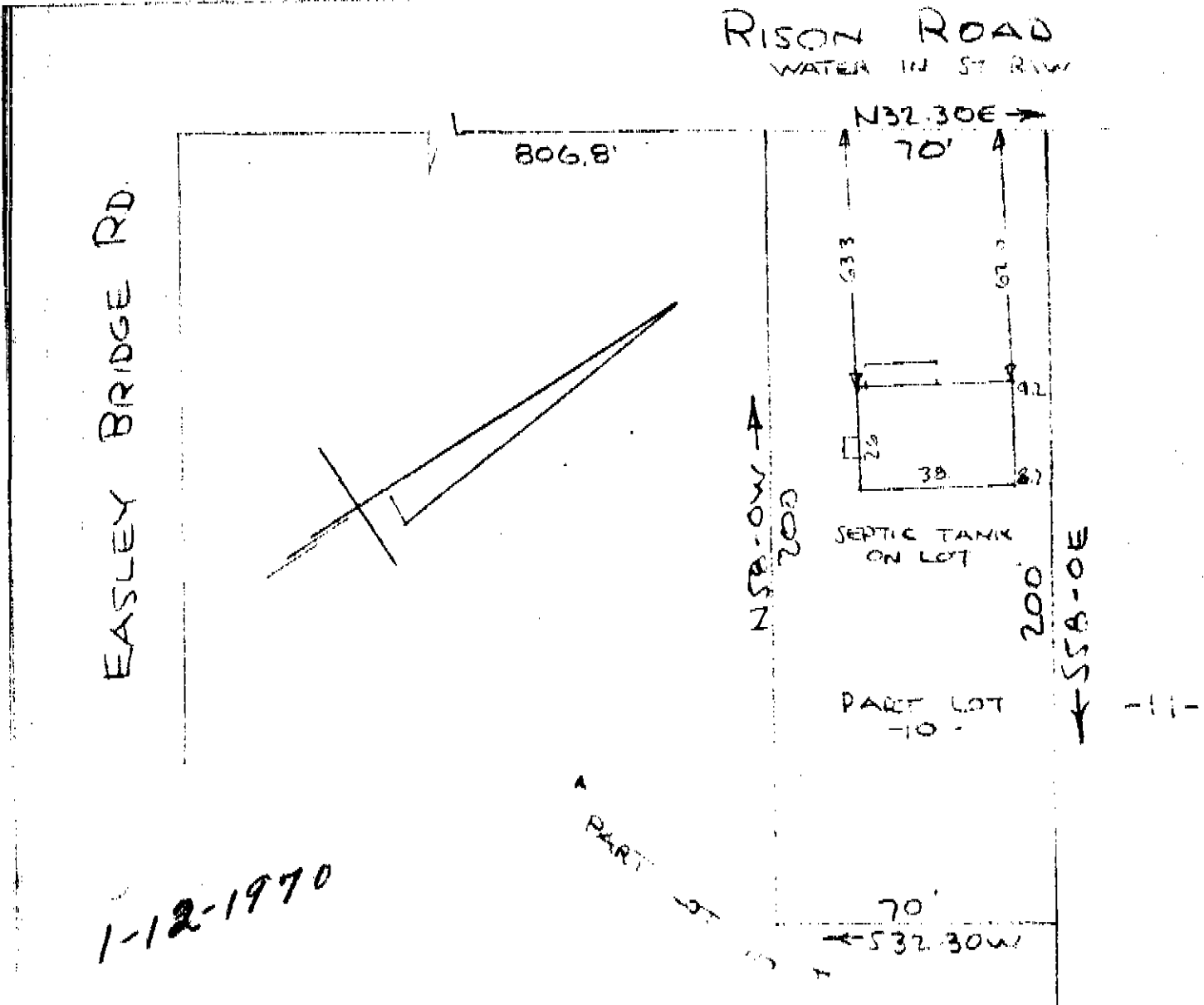

PROPERTY OF  
 DONALD R. MCKINNEY & MARTHA P. MCKINNEY  
 NEAR GREENVILLE, S. C.  
 SCALE: 1" = 40' 30 DEC 1969

This is to certify that on the 3rd day of December 1969, I surveyed the property shown on this plat being known as a portion of lot 10 on a plat of PROPERTY OF AURELLIA T. RISON and also being known as PROPERTY OF DONALD R. MCKINNEY & MARTHA P. MCKINNEY and recorded in the RMC Office Greenville County, S.C., in Plat Book 4D at Page 47; and that the property lines, walls and buildings are as shown hereon, and that the walls and buildings located on said lot do not encroach or project on adjacent street or property, and that no adjacent walls or buildings encroach or project on said premises, and no power lines cross this property except as shown hereon.

4D-47

R. B. Bruce  
 R. B. Bruce, R.L.S. #1952

15589 1/2