

#15888 Filed This 15 day of Jan. 1970
And Recorded in Vol. 4-D Page 61 at 2:36 P.M.
Ollie Farnsworth
Register Mesne Conveyance Greenville County, S. C.

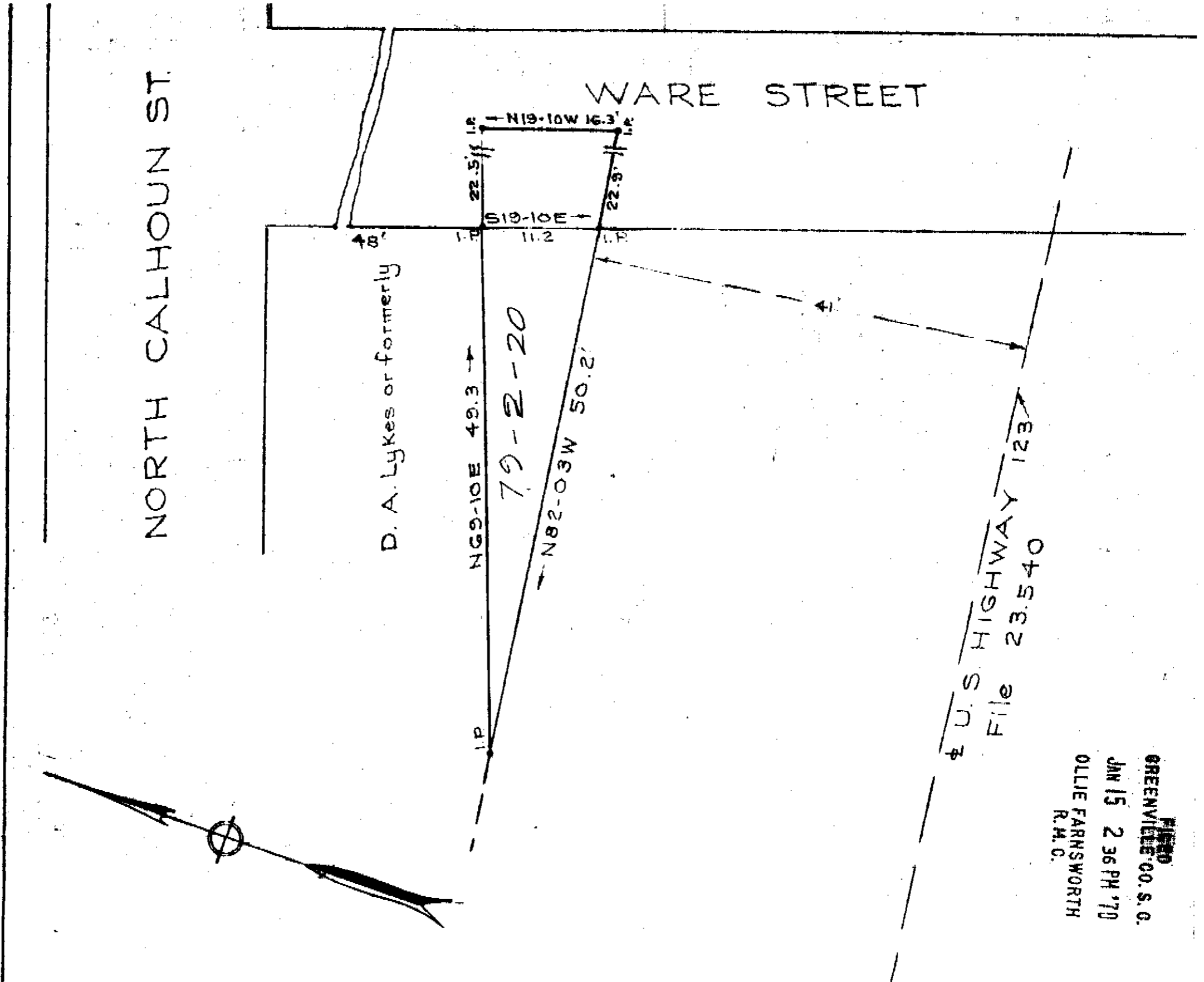

FILED
GREENVILLE CO. S. C.
JAN 15 2 36 PM '70
OLLIE FARNSWORTH
R. M. C.

PROPERTY OF
G. TAFT JOSEPH Inc.
GREENVILLE S. C.
Scale 1"=10' Oct. 1966

40-61

JAN 15 1970
1.00 15888

DALTON & NEVES, ENGRS.