

#16741 Filed This 28 day of Jan. 1970
 And Recorded in Vol. 4D Page 69 11:41 A.M.

Ollie Farnsworth
 Register Mesne Conveyance Greenville County, S. C.

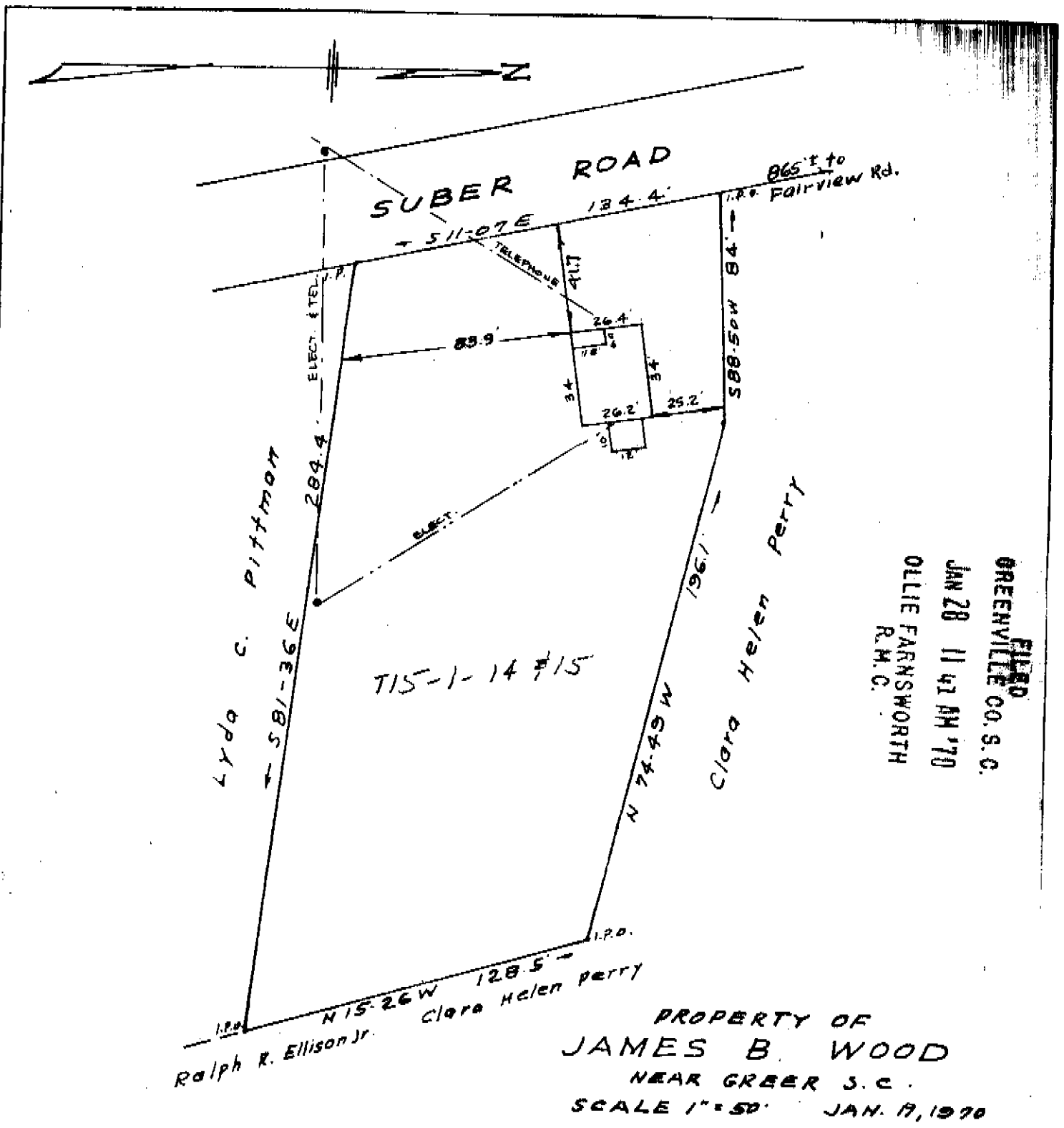

FILED
 GREENVILLE CO. S. C.
 JAN 28 11 41 AM '70
 OLLIE FARNSWORTH
 R.M.C.

This is to certify that on 19th. day of January, 1970; I surveyed the above lot shown on plat of James B. Wood, recorded in plat book 4D page 69, and that the buildings located on said property do not encroach or project on adjacent property, and that no adjacent buildings, walls or power lines encroach or project on said premises except as shown.

JAN 28 1970
 16741

C.D. Riddle - Reg. 41, 1347