

#16248 Filed This 20 day of Jan. 1970  
 And Recorded in Vol. 45 Page 71 at 10:21 A.M.  
 Ollie Farnsworth  
 Register Mesne Conveyance Greenville County, S. C.

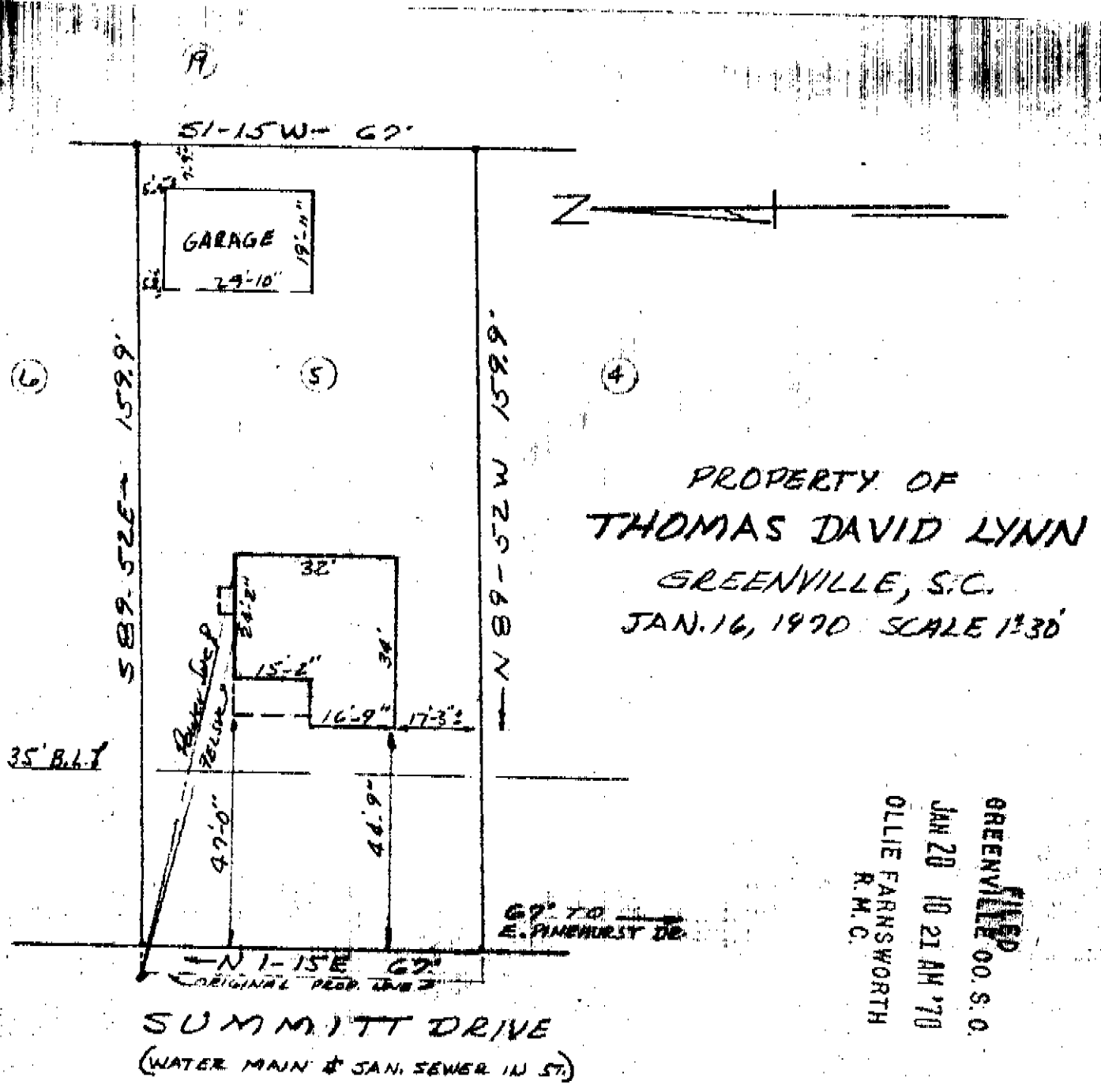

This is to certify that on Jan. 15, 1970 I surveyed the property shown on this plat, known as Lot No. 9 of Property of Helen M. Sewe as shown on plat recorded in the REC Office for Greenville Co. in Plat Book P at page 65, and that the property lines, walls and buildings are as shown hereon, and that the buildings located on said lot do not project nor encroach on adjacent streets or property, and that no adjacent walls or buildings project nor encroach on said lot, and that no utility lines cross this lot except as shown hereon.

Survey by Campbell & Clarkson  
 Surveyors, Inc.  
*C. C. Clarkson*

45-71  
 16248