

16371 Filed This 21 day of Jan. 1970
 And Recorded in Vol. 4 D Page 73 at 4:29 P.
 Ollie Farnsworth
 Register Mesne Conveyance Greenville County, S. C.

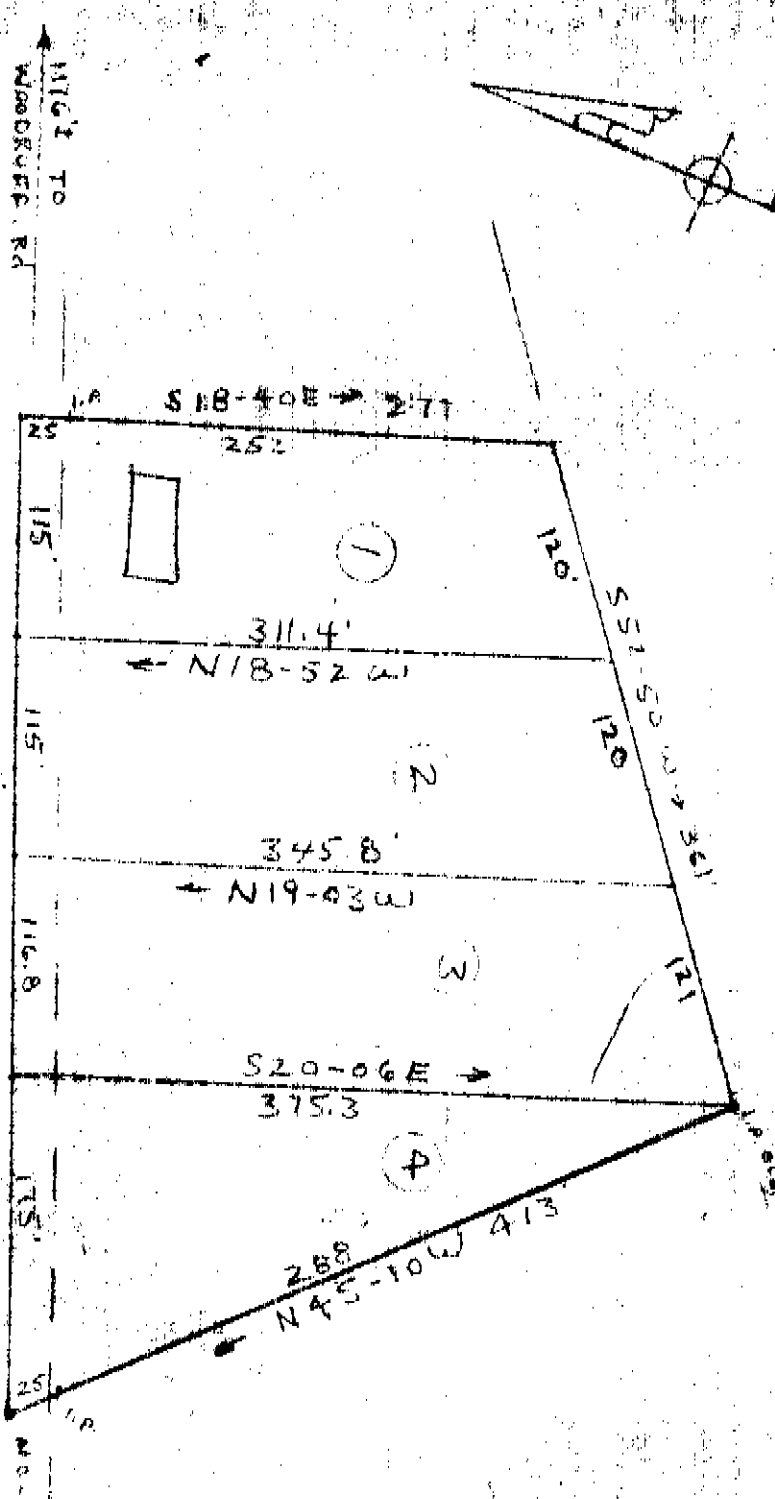

THIS PLAT IS NOT A SUBDIVISION
 AS DEFINED BY THE GREENVILLE
 COUNTY SUBDIVISION REGULATIONS.
 1/21/1970
 Dale McWilliams
 Chairman, Secretary or Director of
 Planning
 Greenville County Planning Commission

COUNTY ROAD
 (WOODRUFF INDUSTRIAL RD.)
 547.1-1-4.1'

PROPERTY OF

DENNON JONES

NEAR THE CITY OF GREENVILLE
 GREENVILLE COUNTY S. C.

WEBB SURVEYING & MAPPING CO.

SCALE 1" = 100' DATE OF SURVEY OCT. 15, 1964

GREENVILLE CO. S. C.
 JAN 21 4 29 PM '70
 R. M. C.
 OLLIE FARNSWORTH

16371

80
 4 D-73