

#17663 Filed This 10 day of Feb 1970

And Recorded in Vol. 4-D Page 79 at 12:43 PM

Ollie Farnsworth
Register Mesne Conveyance Greenville County, S. C.

KEITH DRIVE
WATER & SEWER IN ST. RW

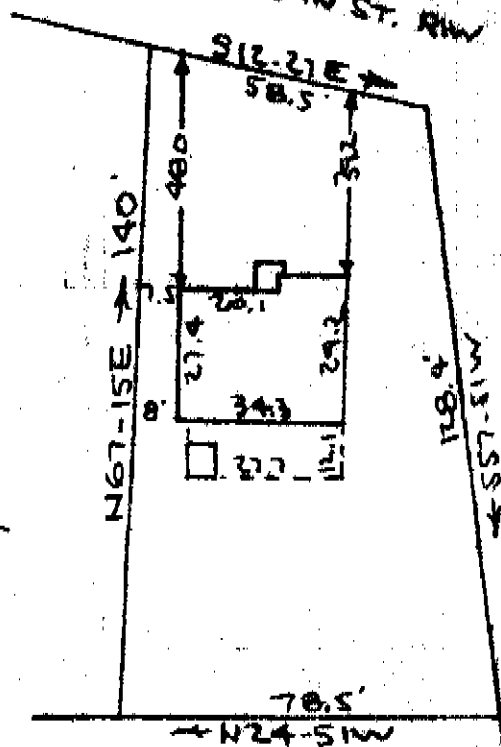

GREENVILLE CO. S. C.
FEB 10 12 43 PM '70
OLLIE FARNSWORTH
R.M.C.

282.4 - 77.1

PROPERTY OF
JAMES E. JENKINS & LINDA S. JENKINS
GREENVILLE S. C.
SCALE: 1" = 40'
12 JAN 1970

This is to certify that on the 12th day of January 1970, I surveyed the property shown on this plat, being known as PROPERTY OF JAMES E. JENKINS & LINDA S. JENKINS and recorded in the RMC Office Greenville County, S.C., in Plat Book 4-D at Page 79; and that the property lines, walls and buildings are as shown hereon, and that the walls and buildings located on said lot do not encroach or project on adjacent street or property, and that no adjacent walls or buildings encroach or project on said premises, and no power lines cross this property except as shown hereon.

R. B. Bruce
R. B. Bruce, R.L.S. #1952

CAROLINA ENGINEERING & SURVEYING CO.
Greenville, South Carolina

FEB 10 1970
17663