

# 17542 Filed This 9 day of Feb 1970  
 And Recorded in Vol. 45 Page 81 at 11:56 A.M.  
 Ollie Farnsworth  
 Register Mesne Conveyance Greenville County, S. C.

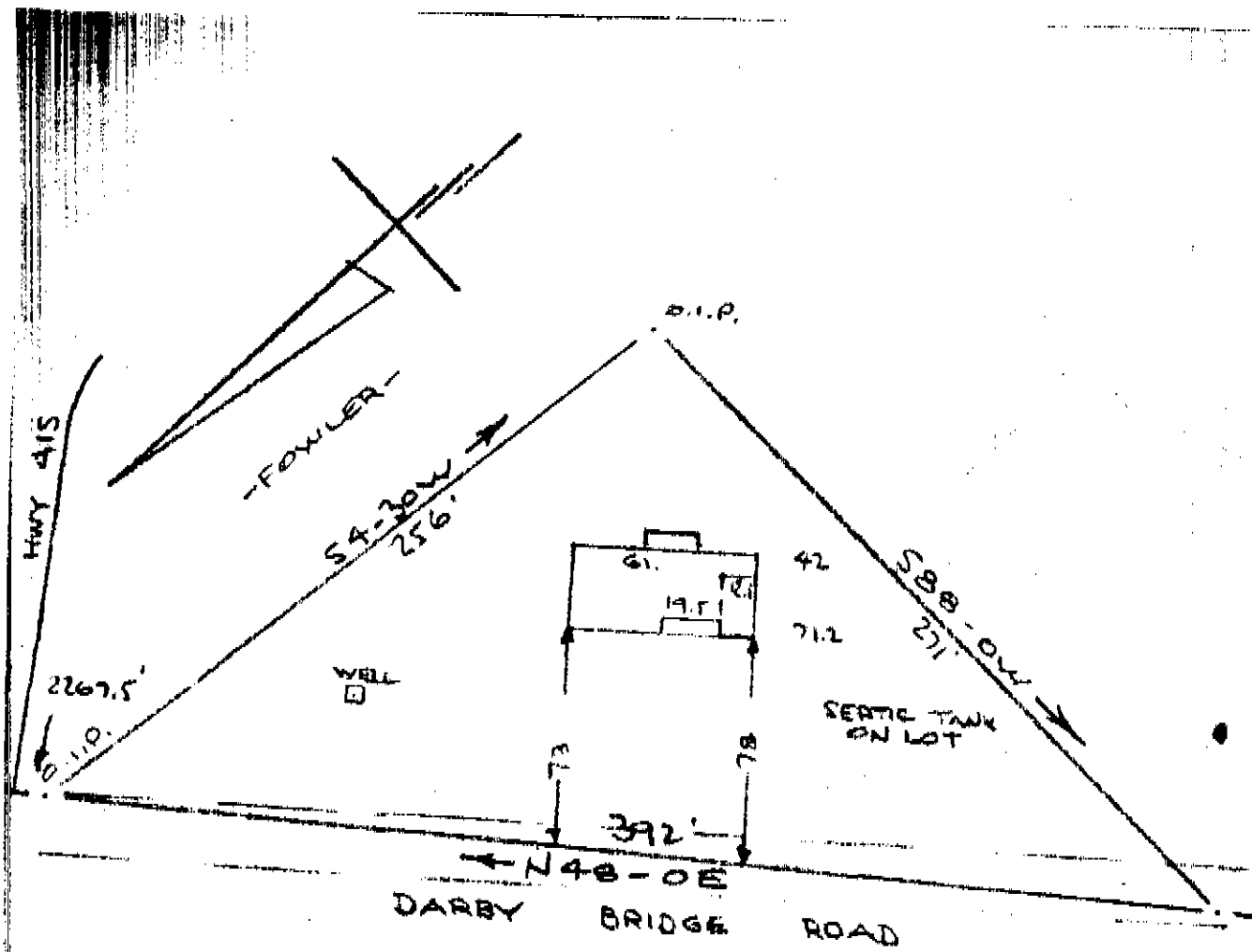

FEB 9 11 56 AM '70  
 OLLIE FARNSWORTH  
 R.M.C.

PROPERTY OF  
 JIMMY S. CHASTEEN  
 NEAR GREENVILLE, S.C.  
 SCALE: 1" = 60'  
 5 FEB 1970

This is to certify that on the 5th day of February 1970, I surveyed the property shown on this plat, being known as PROPERTY OF JIMMY S. CHASTEEN and recorded in the RMC Office Greenville County, S.C., in Plat Book 4-D at Page 81; and that the property lines, walls and buildings are as shown hereon, and that the walls and buildings located on said lot do not encroach or project on adjacent street or property, and that no adjacent walls or buildings encroach or project on said premises, and no power lines cross this property except as shown hereon.

R. B. Bruce  
 R. B. Bruce, R.L.S. #1952

17542

FEB 9 1970

MS-81

CAROLINA ENGINEERING & SURVEYING CO.