

#18151 Filed This 17 day of Feb. 1970
And Recorded in Vol. 40 Page 91 at 12:33 P.

Ollie Farnsworth
Register Mesne Conveyance Greenville County, S. C.

TOTAL AREA = 1.10 AC.

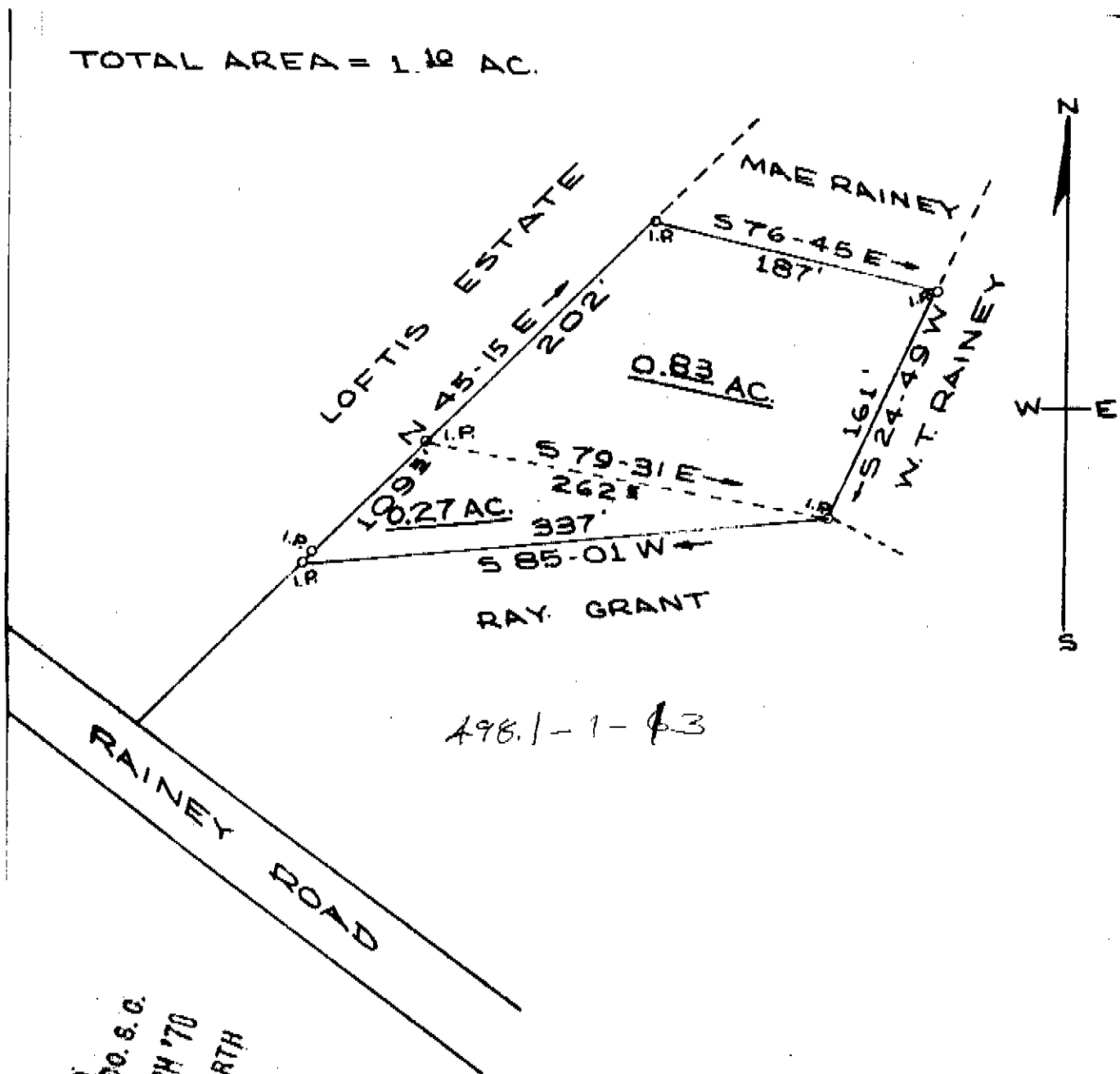

FILED
GREENVILLE CO. S. C.
FEB 17 12 33 PM '70
OLLIE FARNSWORTH
R.M.C.

PLAT OF PROPERTY
W. T. RAINEY
SOLD TO
J. T. RAINEY
CHICK SPRINGS TWP GREENVILLE CO.
SOUTH CAROLINA
APRIL 19, 1969

FEB 17 1970
18151

40-91

SURVEY BY
Terry S. Dill
REG. C.E. # L.S. NO. 104

SCALE 1" = 100'
N.R.W.