

#25287 Filed This 19 day of May 1970
 And Recorded in Vol. 4-D Page 95 at 4:16 P.M.

Ollie Farnsworth
 Register Mesne Conveyance Greenville County, S. C.

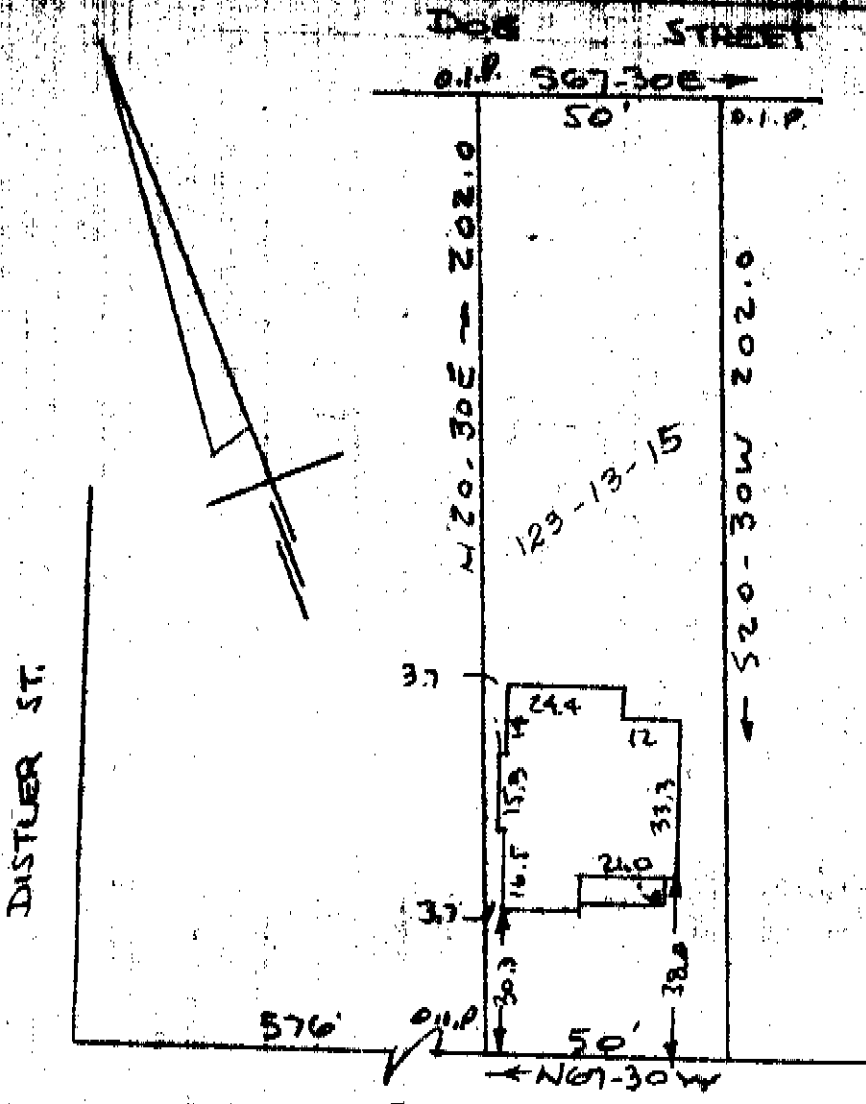

FILED
 GREENVILLE CO. S. C.
 MAY 19 4 16 PM '70
 OLLIE FARNSWORTH
 R.M.C.

25287
 MAY 19 1970

PROPERTY OF
FRANK H. SHUMATE & ERNESTINE B. SHUMATE
 GREENVILLE, S. C.
 SCALE: 1" = 40'
 24 FEB 1970

This is to certify that on the 24th day of February 1970, I surveyed the property shown on this plat, being known as Property Of FRANK H. SHUMATE & ERNESTINE B. SHUMATE and recorded in the RMC Office Greenville County, S.C., in Plat Book 4-D at Page 95 ; and that the property lines, walls and buildings are as shown hereon, and that the walls and buildings located on said property do not encroach or project on adjacent street or property, and that no adjacent walls or buildings encroach or project on said premises, and no power lines cross this property except as shown hereon.

R. B. Bruce
 R. B. Bruce, R.L.S.
 #1952

CAROLINA ENGINEERING & SURVEYING CO.
 Greenville, South Carolina

4D-95

73121