

#19055 Filed This 2 day of March 1970
 And Recorded in Vol. 4D Page 97 at 11:40 A.M.
 Ollie Farnsworth
 Register Mesne Conveyance Greenville County, S. C.

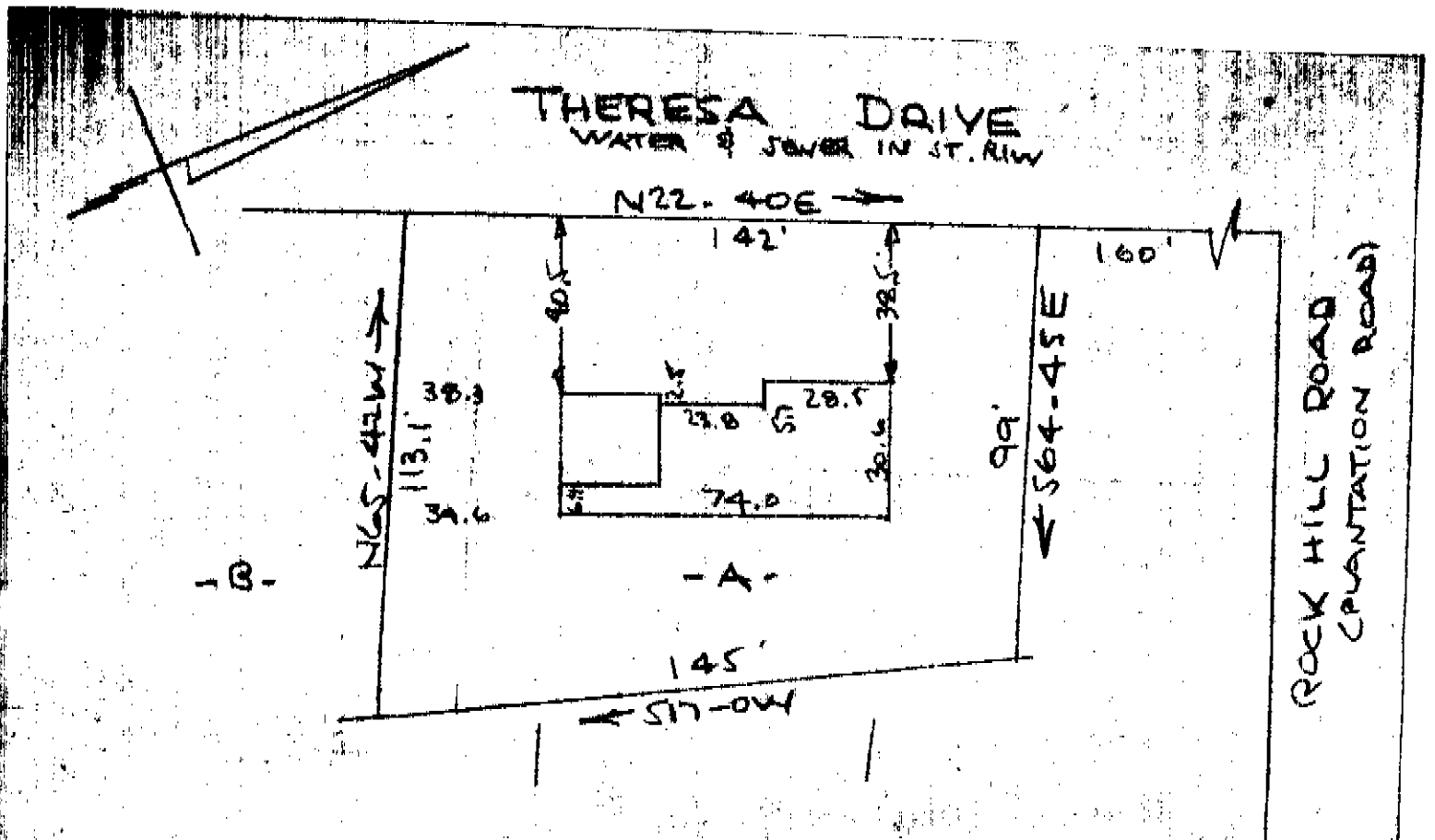

PROPERTY OF
 NATHANIEL JONES & LINDA I. JONES
 NEAR GREENVILLE
 SCALE: 1" = 40' 27 FEB 1970

FILED
 GREENVILLE S.C.
 MAR 2 11 40 AM '70
 OLLIE FARNSWORTH
 R.M.C.

This is to certify that on the 27th day of February 1970, I surveyed the property shown on this plat, being known as PROPERTY OF NATHANIEL JONES & LINDA I. JONES and recorded in the RMC Office Greenville County, S.C., in Plat Book 4-D at Page 97; and that the property lines, walls and buildings are as shown hereon, and that the walls and buildings located on said lot do not encroach or project on adjacent street or property, and that no adjacent walls or buildings encroach or project on said premises, and no power lines cross this property except as shown hereon.

R. B. Bruce
 R. B. Bruce, R.L.S. #1952

4D-97

19055

CAROLINA ENGINEERING & SURVEYING CO.
 GREENVILLE, SOUTH CAROLINA