

#19334 Filed This 5th day of March 1970
 And Recorded in Vol. 40 Page 109 at 10:18 AM
 Ollie Farnsworth
 Register Messrs Conveyance G. & S. C.

109

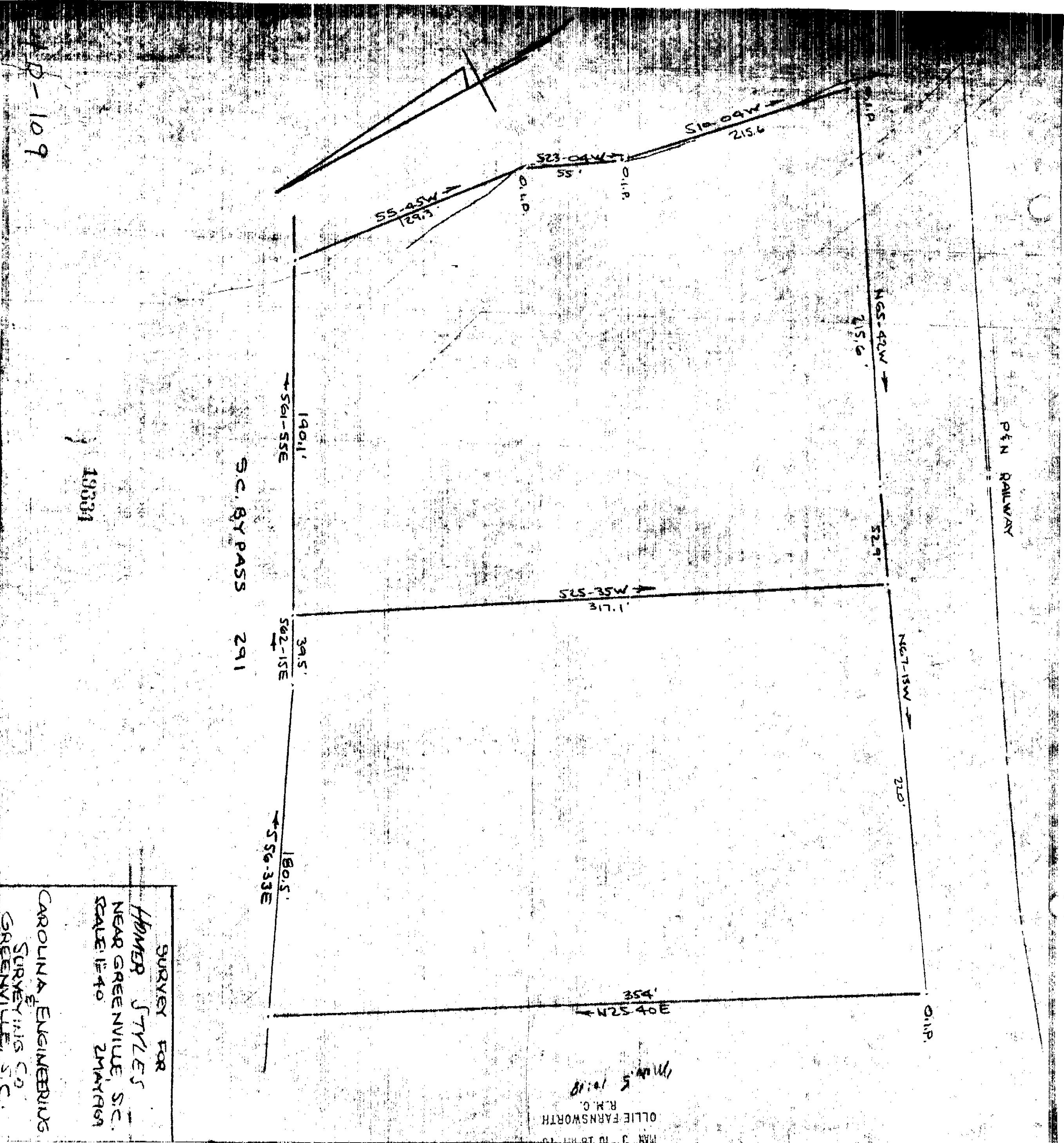

19334

S.C. BYPASS 291

PEN RAILWAY

SURVEY FOR
 HOMER STYLES
 NEAR GREENVILLE, S.C.
 SCALE 1"=40' 2/11/1969
 CAROLINA ENGINEERS
 SURVEYING CO.
 GREENVILLE, S.C.

MAR 5 1970
 OLLIE FARNSWORTH
 R.M.C.