

19881 Filed This 12 day of March 1970
 And Recorded in Vol. 4-D Page 113 at 3:01 P.M.
 Ollie Farnsworth
 Register Mesne Conveyance Greenville County, S. C.

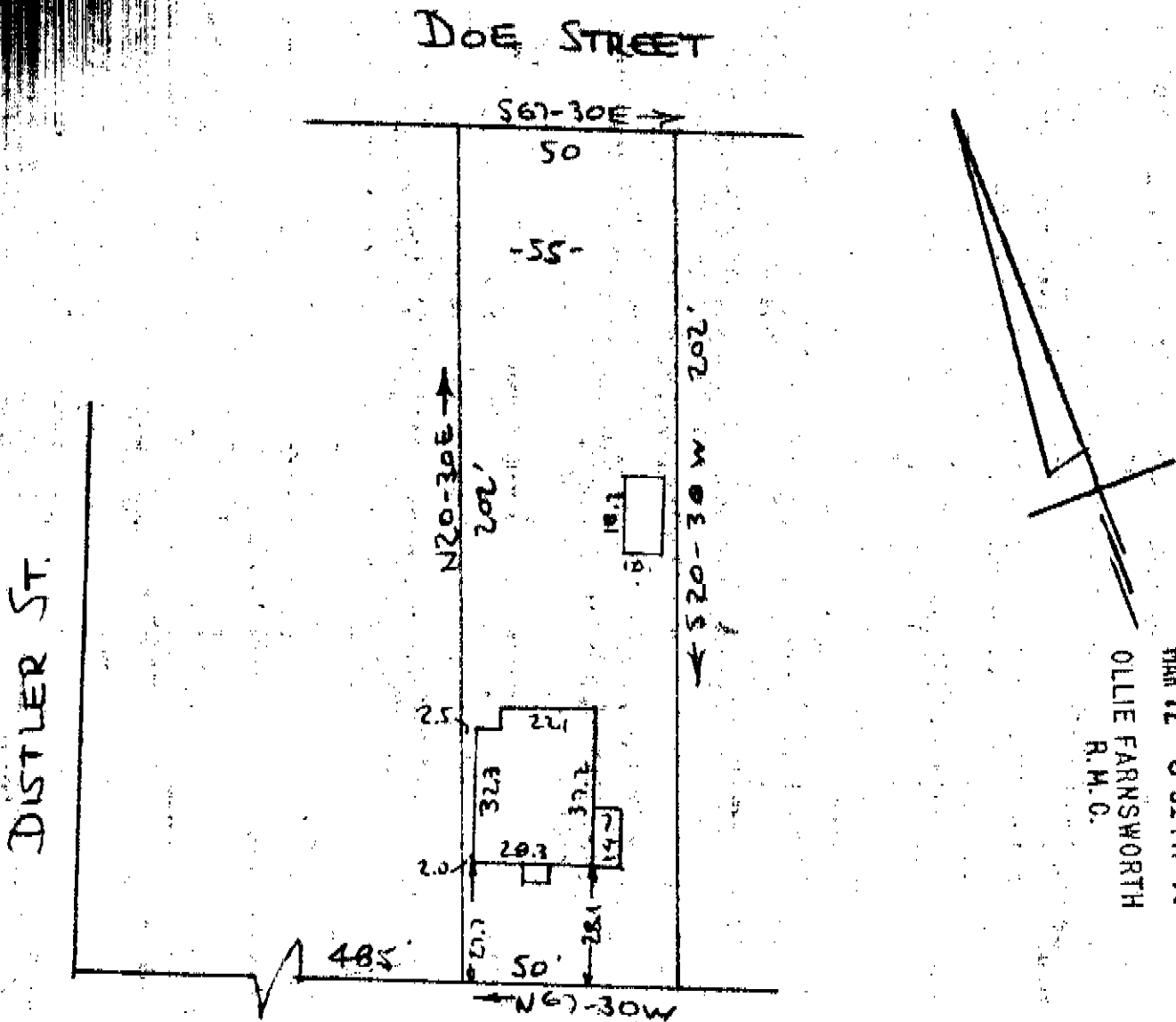

GREENVILLE CO. S. C.
 MAR 12 3 01 PM '70
 OLLIE FARNSWORTH
 R.M.C.

DERRY AVENUE
 WATER & SEWER IN ST. A/W
 PROPERTY OF
 JIMMY L. WALKER & IDA WALKER
 GREENVILLE, S. C.
 SCALE: 1"=40'
 10 MAR 1970

This is to certify that on the 10th day of March 1970, I surveyed the property shown on this plat, being known as PROPERTY OF JIMMY L. WALKER & IDA WALKER and recorded in the RMC Office Greenville County, S.C., in Plat Book 4-D at Page 113 ; and that the property lines, walls and buildings are as shown hereon, and that the walls and buildings located on said property do not encroach or project on adjacent street or property, and that no adjacent walls or buildings encroach or project on said premises, and no power lines cross this property except as shown hereon.

MAR 12 1970
 48-113

19881

R. B. Bruce
 R. B. Bruce, R.L.S.
 #1952

CAROLINA ENGINEERING & SURVEYING CO.