

19979 Filed This 13 day of March 1970
 And Recorded in Vol. 4 D Page 117 at 12:01 P.
Ollie Farnsworth
 Register Masse Conveyance Greenville County, S. C.

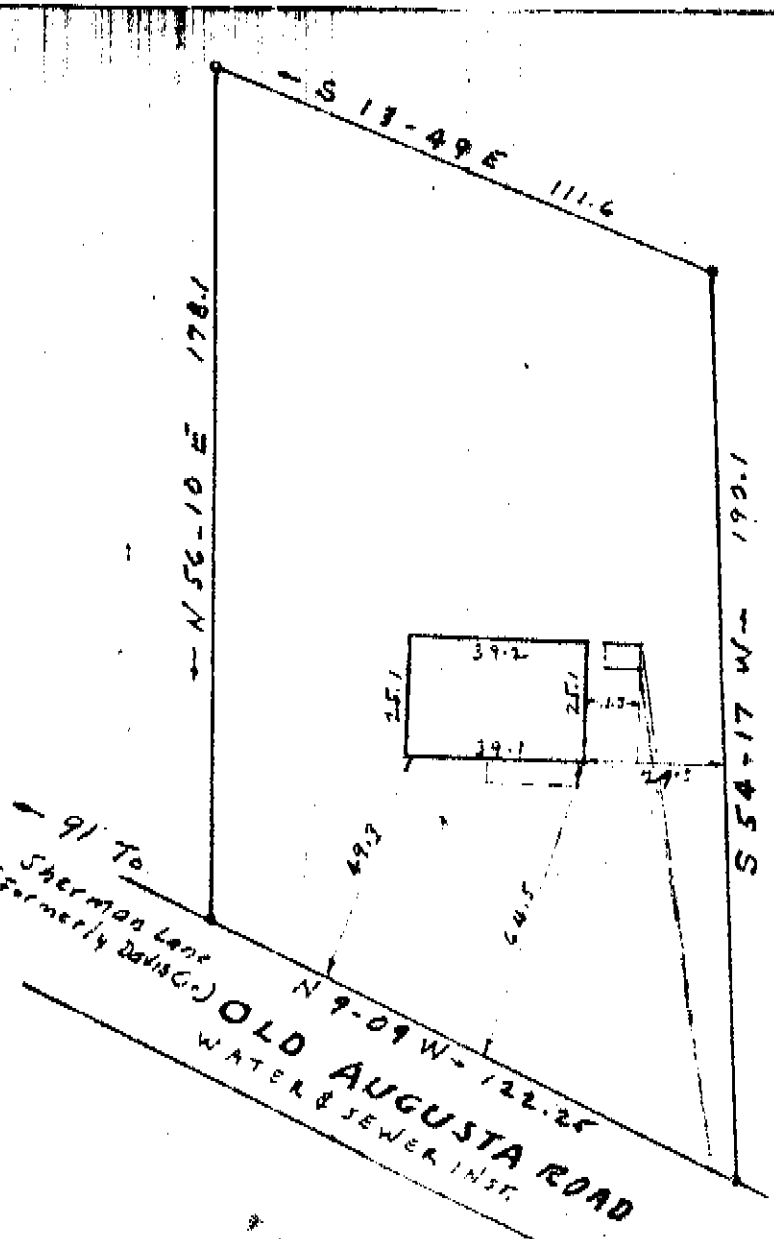

FILED
 GREENVILLE CO. S.C.
 MAR 13 12 01 PM '70
 OLLIE FARNSWORTH
 R.H.C.

PROPERTY OF
LEROY DREHER
 NEAR GREENVILLE S.C.
 SCALE 1"=40' MAR. 12, 1970

This is to certify that on Mar. 12, 1970, I surveyed the property shown on this plat, as shown in the County Block Book, page 367, Block 1, Lot 2.11, and that the property lines, walls and building are as shown hereon; that the building located on said lot does not encroach or project on adjacent streets or property, and that no adjacent walls or buildings encroach or project on said premises, and that no utility lines cross this property except as shown hereon.

Surveyed by AK Campbell
 Campbell & Clarkson, Reg.

4 D - 117

19979
 MAR 13 1970

509