

#20401 Filed This 18 day of March 1970
 And Recorded in Vol. 4 D Page 121 at 3:57 P.

Ollie Farnsworth
 Register Mesne Conveyance Greenville County, S. C.

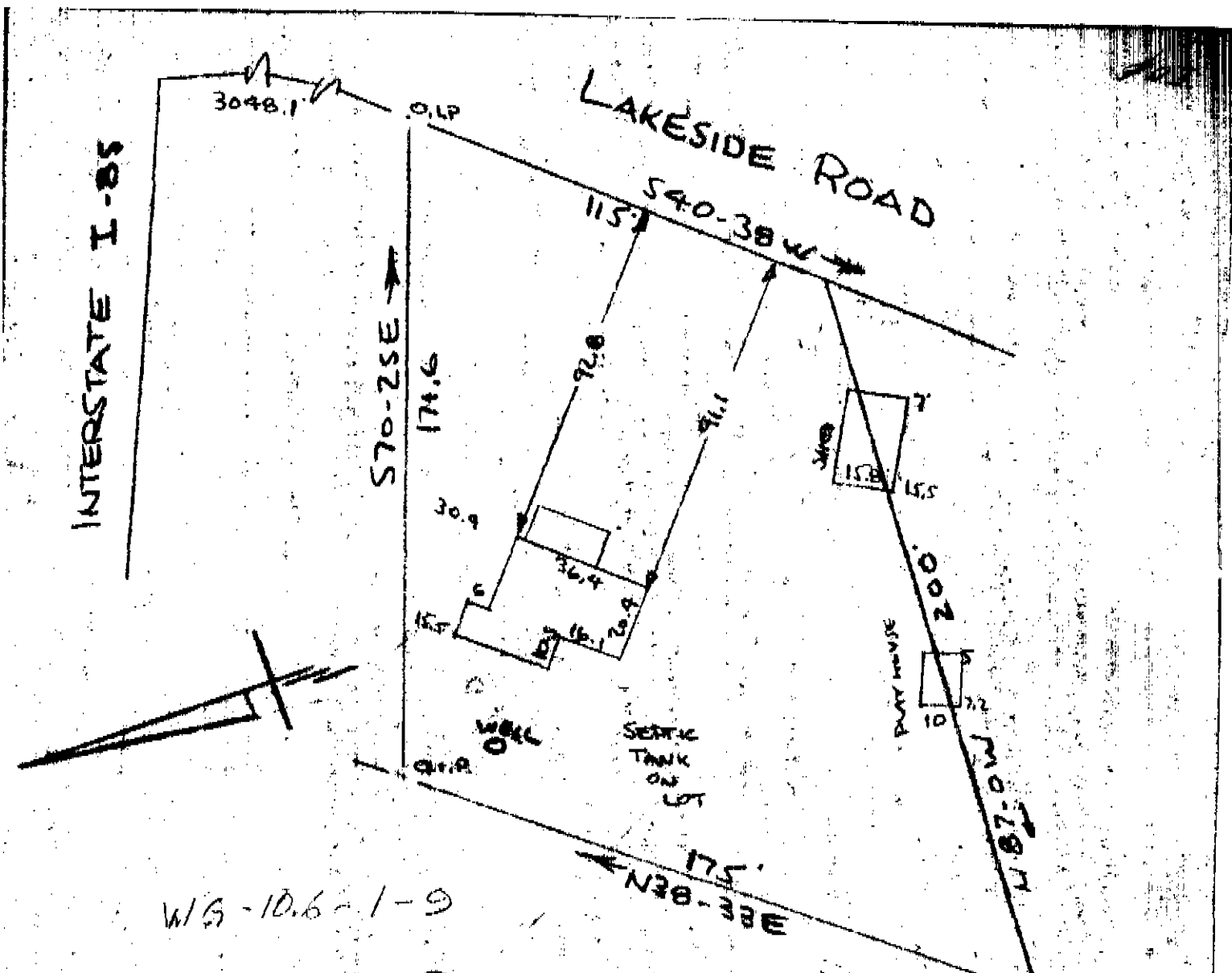

W/S-10.6-1-9

40-121

PROPERTY OF
 MENDEL ROBERSON
 NEAR GREENVILLE, S.C.
 SCALE: 1" = 40'
 11 MAR 1970

This is to certify that on the 11th day of March 1970, I surveyed the property shown on this plat, being known as Property Of MENDEL ROBERSON and recorded in the RMC Office Greenville County, S.C., in Plat Book 4 D at Page 121 and that the property lines, walls and buildings are as shown hereon, and that the walls and buildings located on said lot do not encroach or project on adjacent street or property, and that no adjacent walls or buildings encroach or project on said premises, and no power lines cross this property except as shown hereon.

MAR 16 1970
 OLLIE FARNSWORTH
 20401
 MAR 18 3 57 PM '70

R. B. Bruce
 R. B. Bruce, R.L.S.
 #1952

CAROLINA ENGINEERING & SURVEYING CO.
 Greenville, South Carolina