

#21425 Filed This 1 day of Apr 1970

And Recorded in Vol. 4-D Page 131 4:15 P.

Ollie Farnsworth

Register Mesne Conveyance Greenville County, S. C.

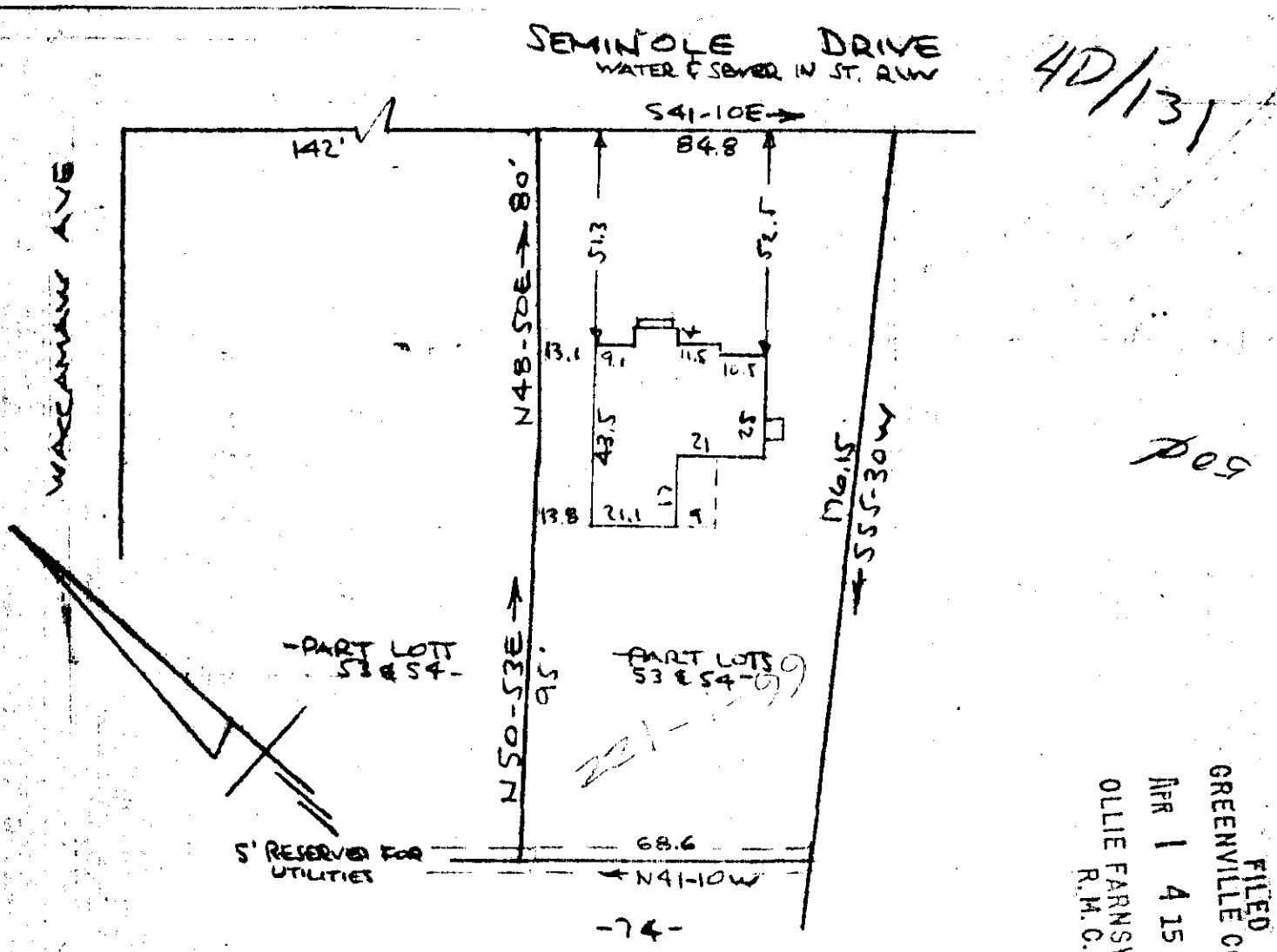

FILED
 GREENVILLE CO. S.C.
 APR 1 4 15 PM '70
 OLLIE FARNSWORTH
 R.M.C.

PROPERTY OF
 ROBERT GREENVILLE, C. PARROTT
 SCALE: 1" = 40' S.C.
 26 MAR 1970

This is to certify that on the 26th day of March 1970, I surveyed the property shown on this plat, being known as portion of lots 53 & 54 on plat of Plat Number 2 SUNSET HILLS and recorded in the RMC Office Greenville County, S.C., in Plat Book "P" at Pages 18 & 19; and that the property lines, walls and buildings are as shown hereon, and that the walls and buildings located on said lot do not encroach or project on adjacent street or property, and that no adjacent walls or buildings encroach or project on said premises, and no power lines cross this property except as shown hereon. Also being known as Property Of ROBERT C. PARROTT recorded in the RMC Office Greenville County, S.C., in Plat Book 4-D at Page 131 .

APR 1 1970
 21425

R. B. Bruce
 R. B. Bruce, R.L.S. #1952

CAROLINA ENGINEERING & SURVEYING CO.
 Greenville, South Carolina