

#21696 Filed This 3 day of April 1970
 And Recorded in Vol. 4 D Page 139 at 4:45 P.M.

Ollie Farnsworth
 Register Mesne Conveyance Greenville County, S.C.

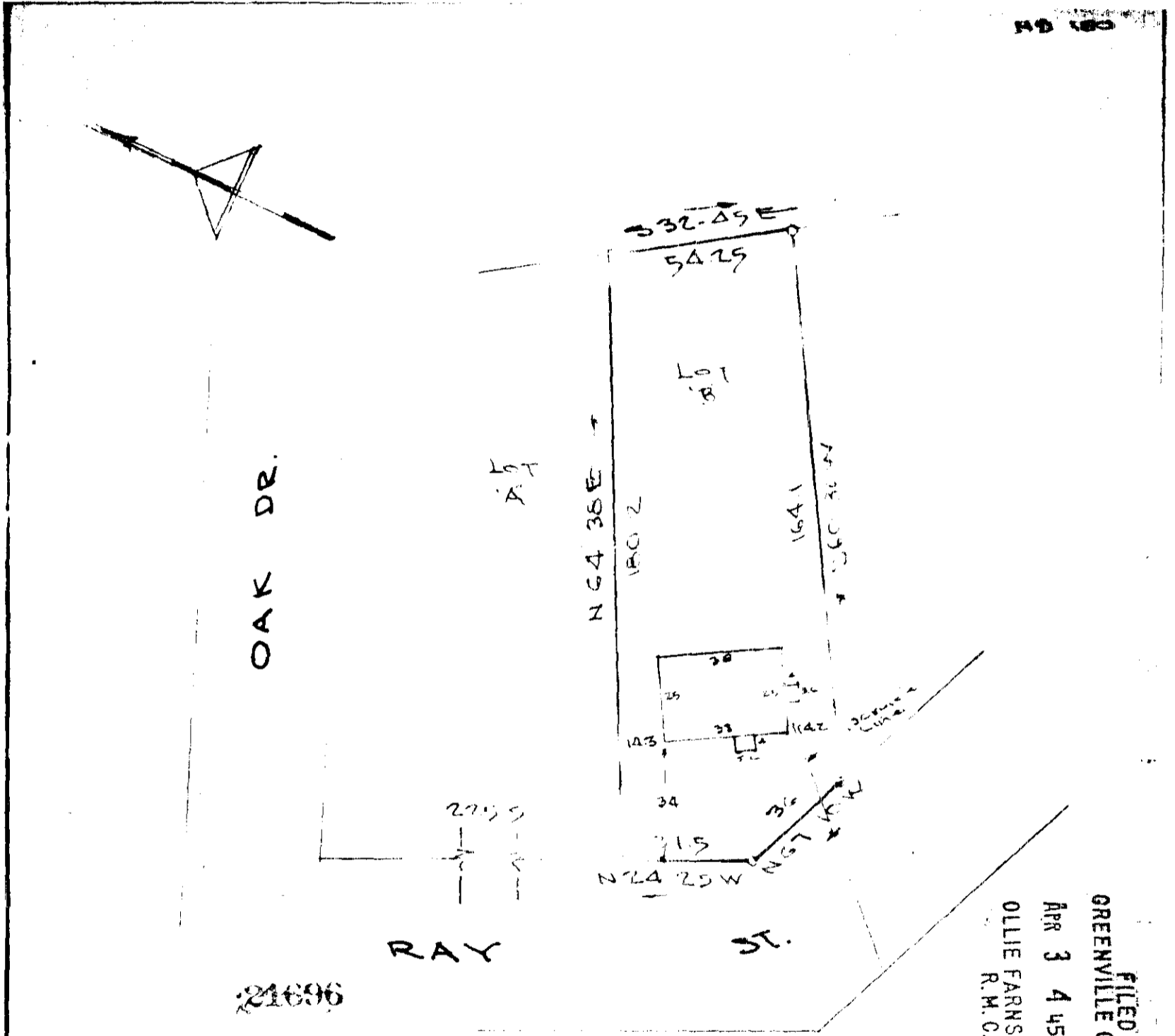

FILED
 GREENVILLE CO. S.C.
 APR 3 4 45 PM '70
 OLLIE FARNSWORTH
 R.M.C.

4D-139
 .50d

APR 3 1970

PROPERTY OF

WALTER EUGENE BRIGHT.

GREENVILLE COUNTY, S.C.

Scale 1"=40' APR 2, 1970

This is to certify that on the 2nd day of APRIL 1970, I surveyed the property shown on this plat, being LOT B PART OF WALTER EUGENE BRIGHT, recorded in Plat Book 4 D page 139 of the R.M.C. Office for Greenville County, S. C., and that the property lines, walls and buildings are as shown hereon; that the buildings located on said lot do not encroach or project on adjacent streets or property; and that no adjacent buildings or walls encroach or project on said premises, and that no utility lines cross the property.

[Signature]
 Eng. Engineer No. 144 S.C.

W/261 263

JONES ENGINEERING SERVICES