N.B. IRON PINS AT ALL CORNERS.

THERE ARE NO ENCROACHMENTS ON LOTS AUG. 27 1960
SIGNED. Terry V. Diel

FILED
GREENVILLE CO. S.C.
APR 6 9 00 AM '70
OLLIE FARNSWORTH
R.M.C.

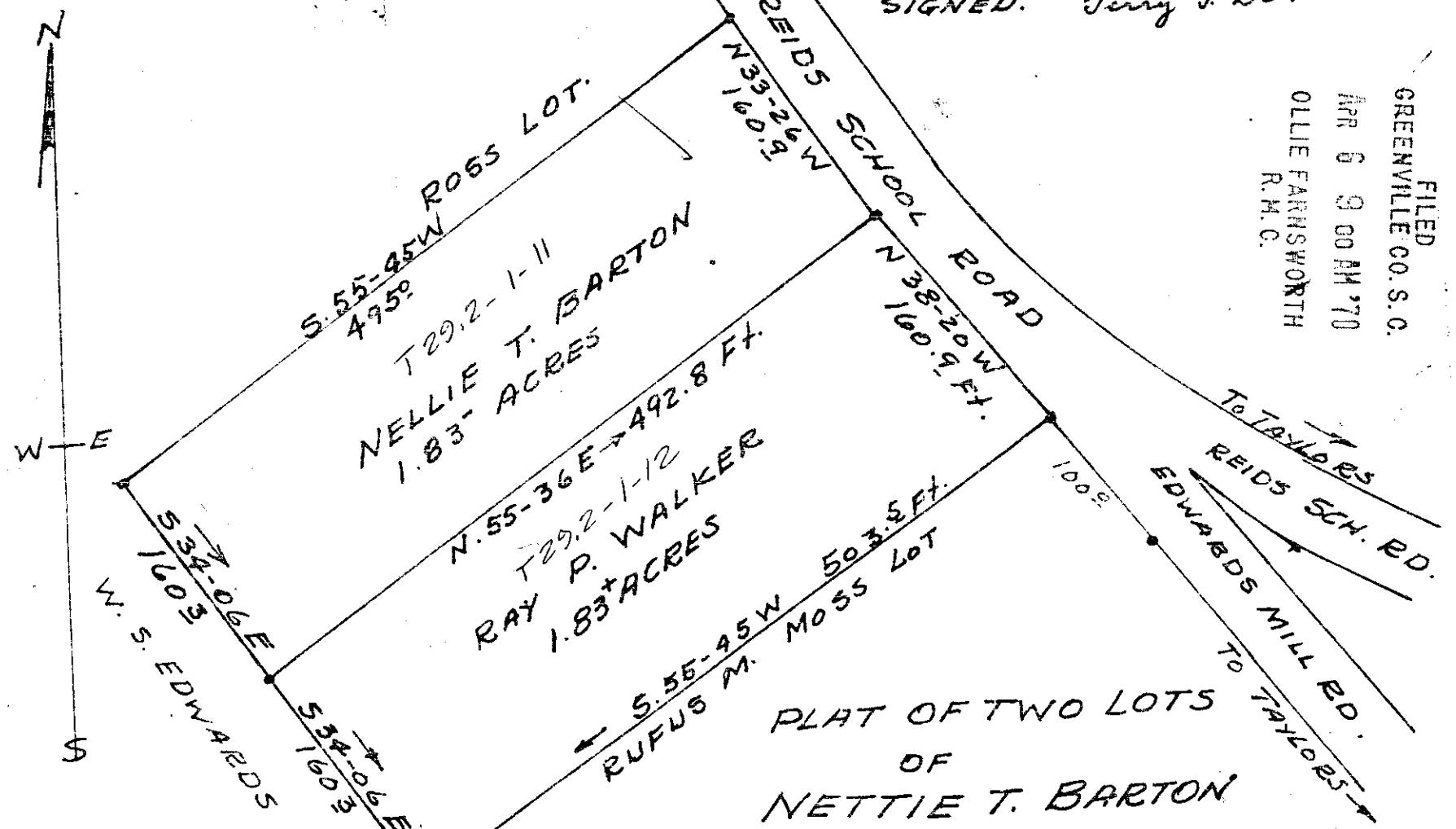

PLAT OF TWO LOTS
OF
NETTIE T. BARTON
CHICKS SPRINGS TWP GREENVILLE Co
SOUTH CAROLINA

SURVEY BY
Terry V. Diel
Reg C.E & L.S. #104

HD-139 AUG 27 1960

APR 6 1970 21707

#21707 Filed This 6 day of April 1970
And Recorded in Vol. H.K. Page 1139 at 9:00 M.
Ollie Farnsworth
Register Mesne Conveyance Greenville County, S. C.