

22867 Filed This 20 day of Apr 1970
And Recorded in Vol. 40 Page 157 at 12:48 P.

Ollie Farnsworth
Register Mesne Conveyance Greenville County, S. C.

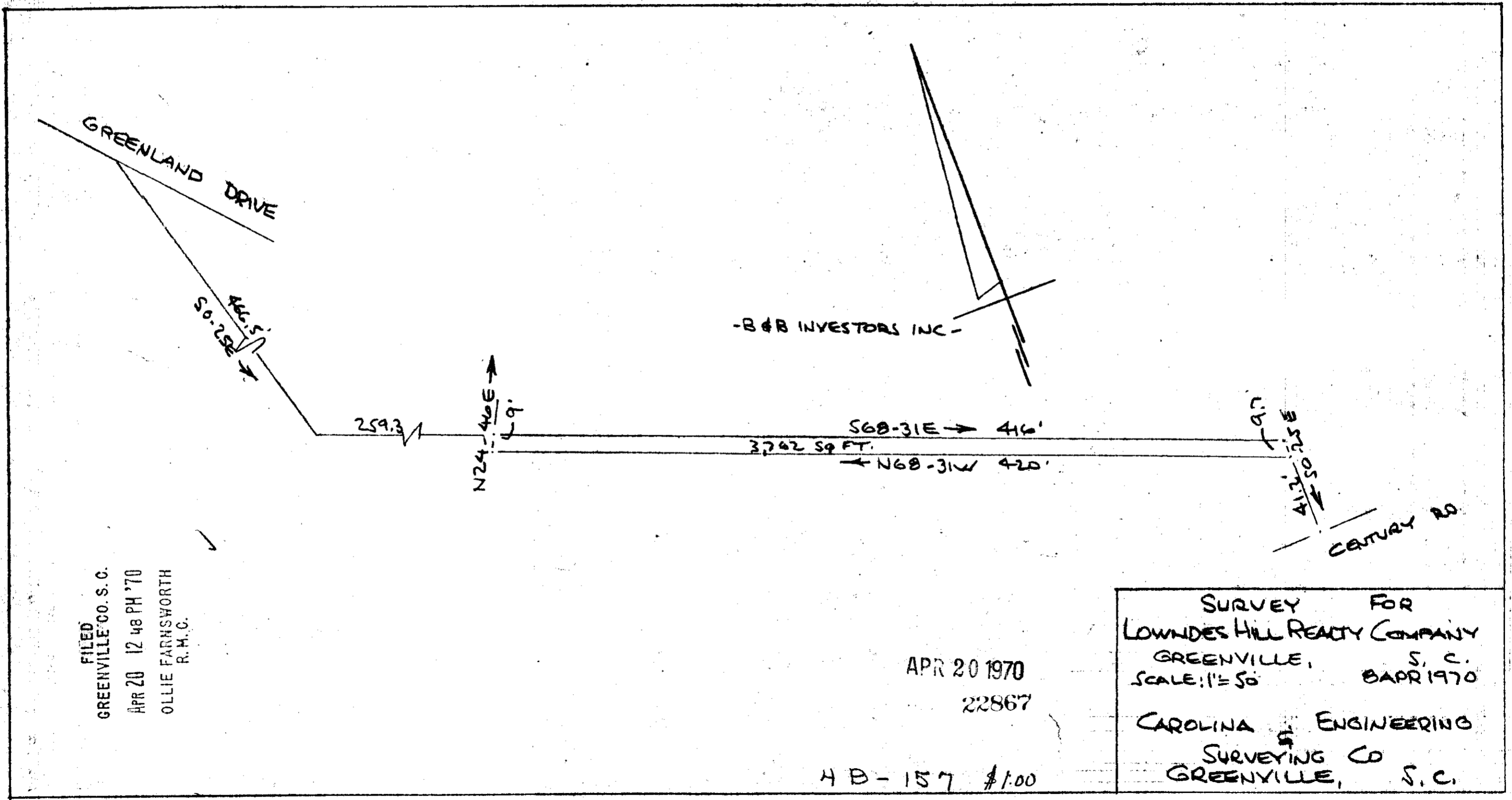

FILED
GREENVILLE CO. S. C.
APR 20 12 48 PM '70
OLLIE FARNSWORTH
R. M. C.

APR 20 1970
22867

4 B - 157 \$1.00

SURVEY FOR
LOWNDES HILL REALTY COMPANY
GREENVILLE, S. C.
SCALE: 1" = 50' BAPR 1970
CAROLINA ENGINEERING
SURVEYING CO
GREENVILLE, S. C.