

Ollie Farnsworth
 Register Mesne Conveyance Greenville County, S. C.

1c1c Mae & Willie Hicks

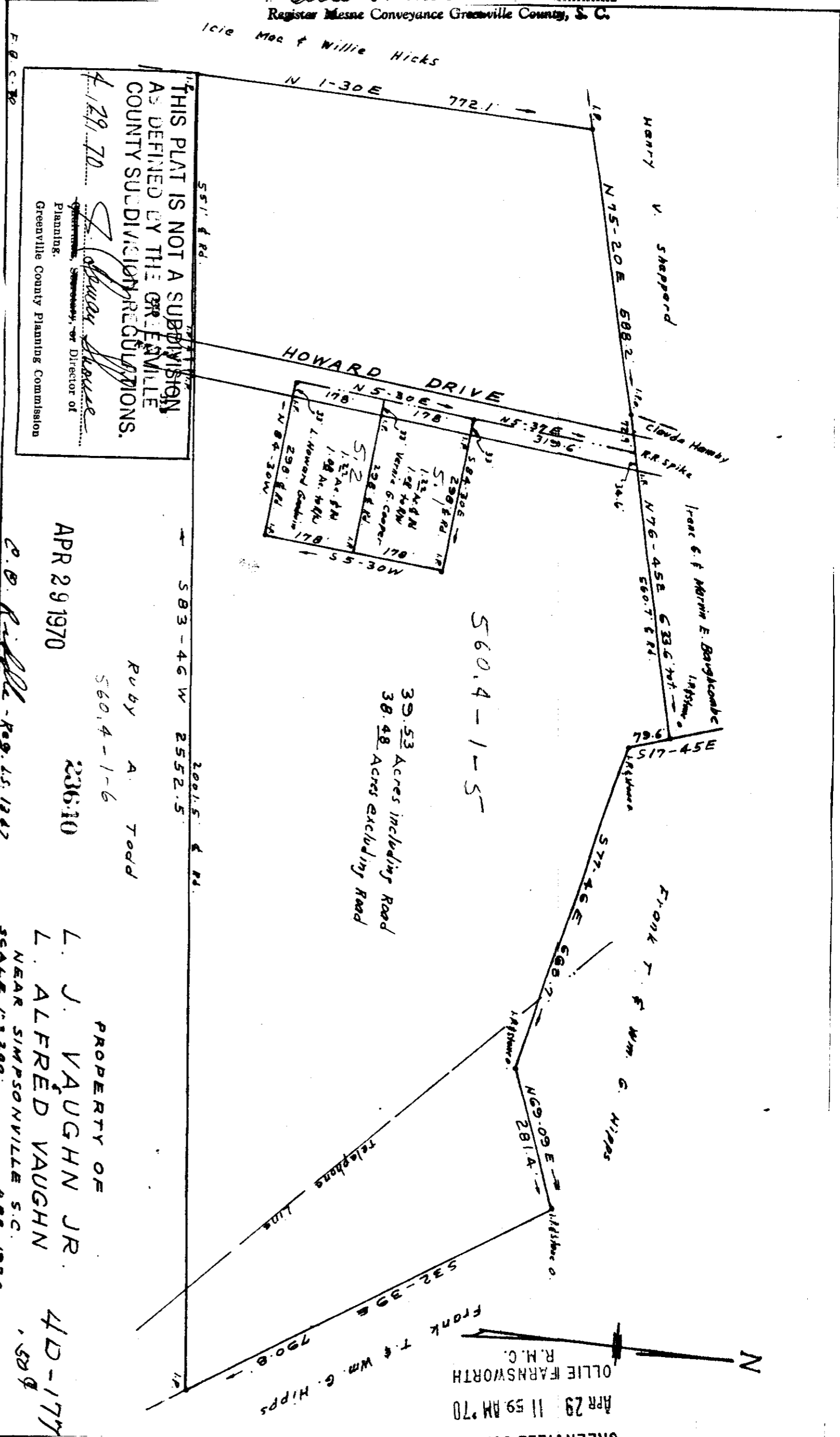

THIS PLAT IS NOT A SUBDIVISION AS DEFINED BY THE GREENVILLE COUNTY SUBDIVISION REGULATIONS.
 APR 29 1970
[Signature]
 Director of Planning
 Greenville County Planning Commission

560.4-1-5
 39.53 Acres including Road
 38.48 Acres excluding Road
 Ruby A. Todd
 560.4-1-6
 23610
 PROPERTY OF
 L. J. VAUGHN JR.
 L. ALFRED VAUGHN
 NEAR SIMPSONVILLE S.C.
 SCALE 1" = 200'
 APR. 1970

APR 29 11 59 AM '70
 OLLIE FARNSWORTH
 R.M.C.

*Pinecrest
 Part 2/10/70*