

# 24022 Filed This 4 day of May 1970  
 And Recorded in Vol. 42 Page 187 at 3:51 P.M.  
 Ollie Farnsworth  
 Register Mesne Conveyance Greenville County, S. C.

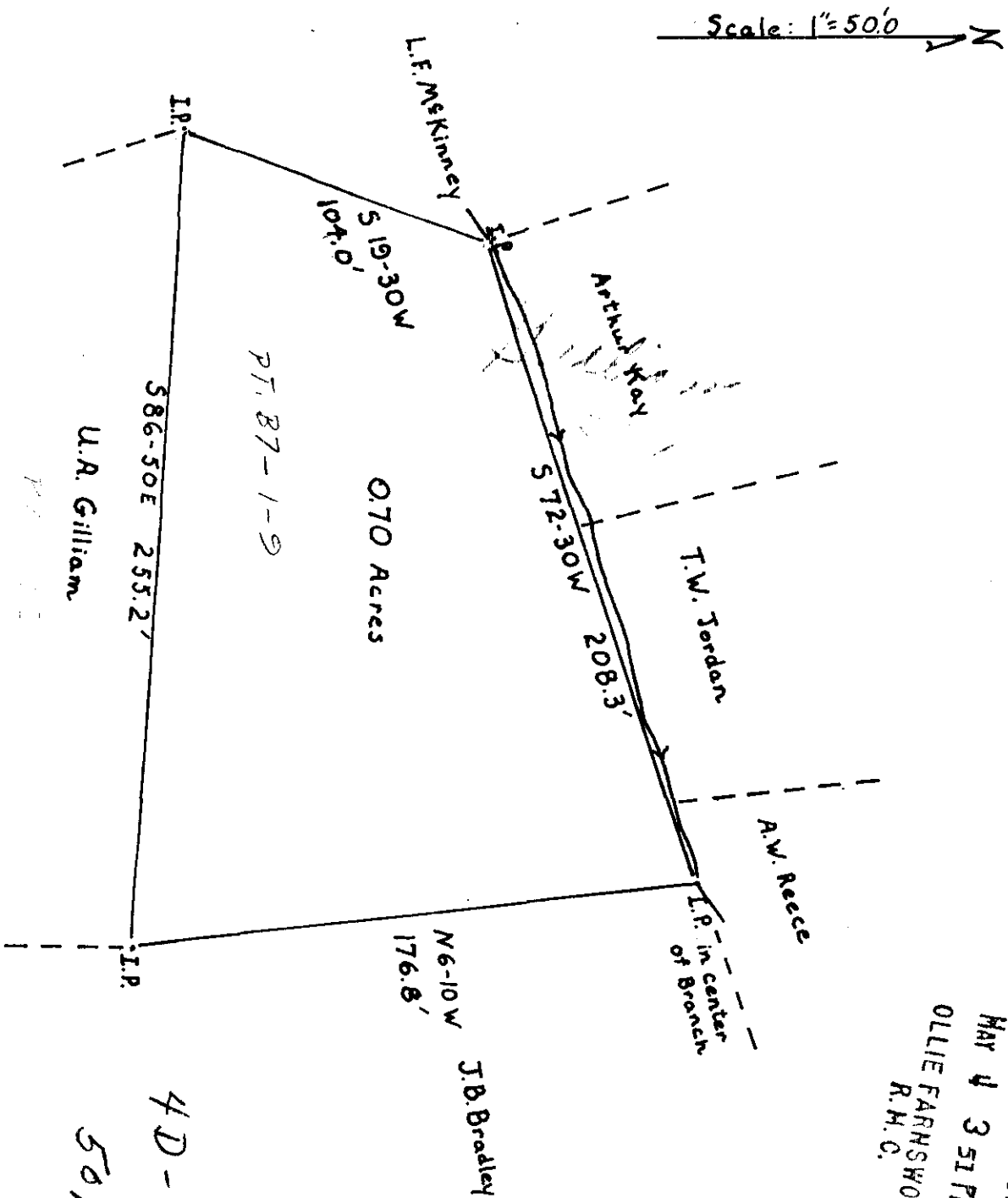

FILED  
 GREENVILLE CO. S.C.  
 MAY 4 3 51 PM '70  
 OLLIE FARNSWORTH  
 R.M.C.

Date: Apr. 27, 1970  
 Field Work: Philip G. Connell  
 S.C. Reg.: C.A. Broadway No. 1891

241822  
 MAY 4 1970

Plat as requested by Ruth H. Gilliam.  
 Tract being a part of J.B. Bradley lands  
 presently being conveyed to Ruth H. Gilliam.  
 Located in Paris Mtn. Township, Greenville  
 County, South Carolina.

4D-187  
 508 ✓