

27687 Filed This 13th day of May 1971
 And Recorded in Vol. 4K Page 1 at 3:59 P.M.

Ollie Farnsworth
 Register of Deeds, Greenville County, S. C.

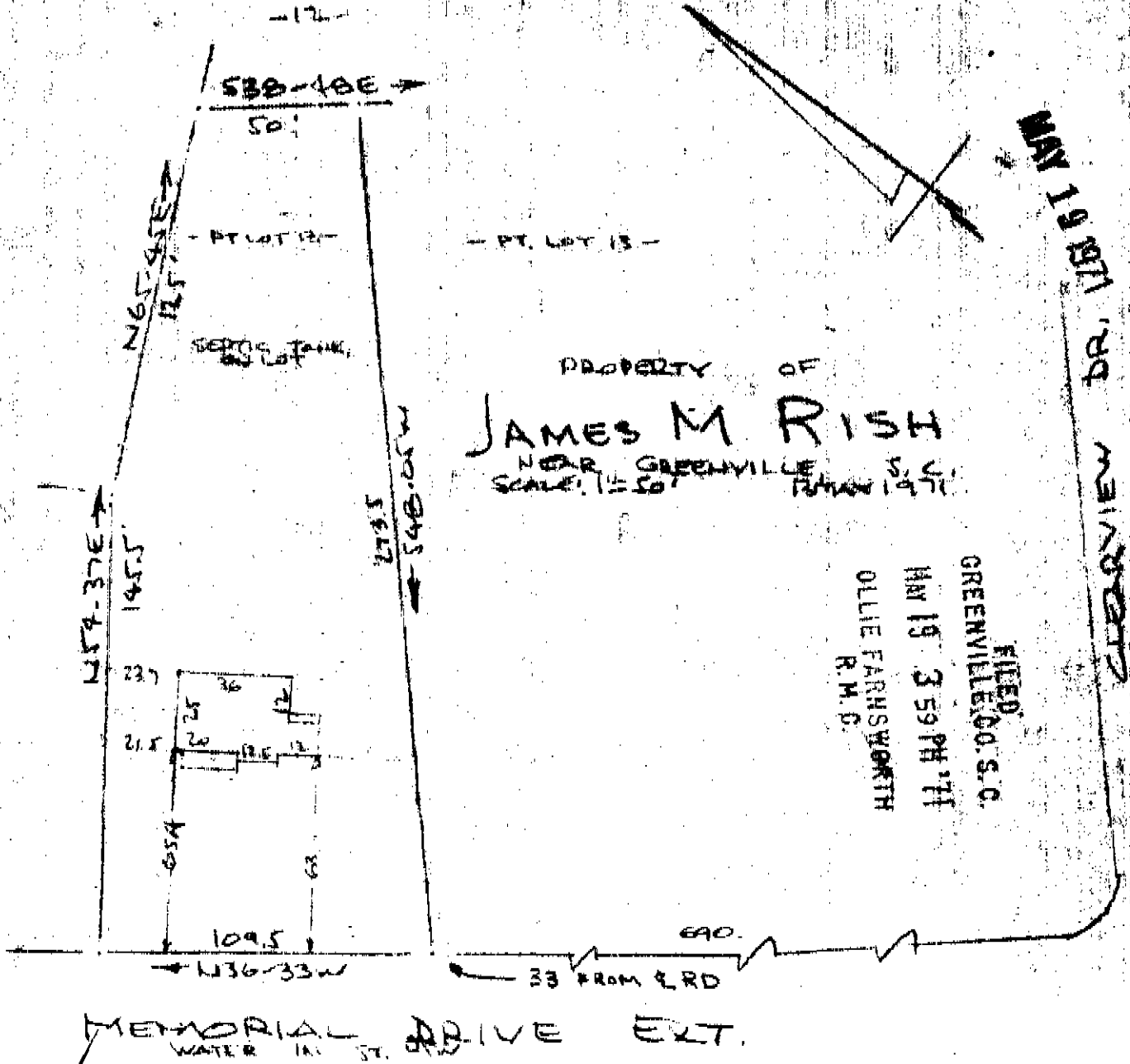

PROPERTY OF
JAMES M. RISH
 NEAR GREENVILLE, S.C.
 SCALE: 1" = 50'

FILED
 GREENVILLE CO. S.C.
 MAY 19 3 59 PM '71
 OLLIE FARNSWORTH
 R.M.D.

MEMORIAL DRIVE EXT.
 WATER 1st ST.

This is to certify that on the 13th day of May 1971, I surveyed the property shown on this plat, being known as Northern part of lot 13 on plat of PLAT No. 2 PROPERTY OF L. W. JONES ESTATE and recorded in the RMC Office Greenville County, S.C. in Plat Book "T" Page 362; and that the property lines, walls and buildings are as shown hereon, and that the walls and buildings located on said lot do not encroach or project on adjacent street or property, and that no adjacent walls or buildings encroach or project on said premises, and no power lines cross this property except as shown hereon. Also being known as Property of JAMES M. RISH and recorded in the RMC Office in Plat Book 4K at Page 1

R. B. Bruce
 R. B. Bruce RLS #1952

FILED
 GREENVILLE CO. S.C.
 MAY 19 4 39 PM '71
 OLLIE FARNSWORTH
 R.M.D.

27687

CAROLINA SURVEYING COMPANY
 Greenville, S. C.

RECORDING FEE
 PAID \$ 50/-