

29154 Filed This 3 day of June 1971
And Recorded in Vol. 4K Page 27 at 8:54 A.M

Ollie Farnsworth
Register of Deeds Greenville County, S. C.

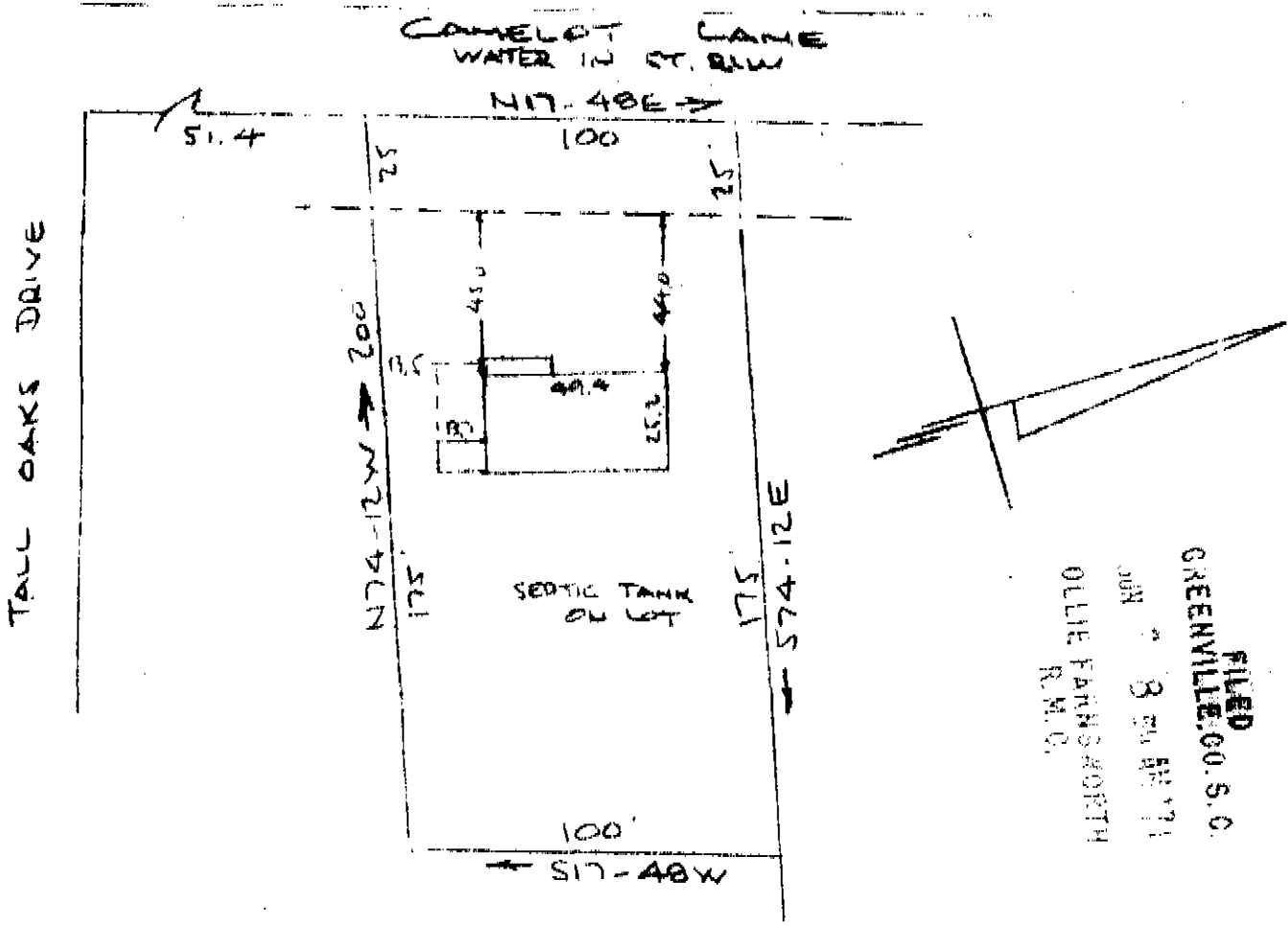

PROPERTY OF
NORMAN L. CHESTER & CAROL S. CHESTER
NEAR GREENVILLE, S.C.
SCALE: 1" = 50'
26 MAY 1971

This is to certify that on the 26th day of May 1971, I surveyed the property shown on this plat, being known as PROPERTY OF NORMAN L. CHESTER & CAROL S. CHESTER and recorded in the RMC Office Greenville County, S.C., in Plat Book 4K at Page 27 ; and that the property lines, walls and buildings are as shown hereon, and that the walls and buildings located on said lot do not encroach or project on adjacent street or property, and that no adjacent walls or buildings encroach or project on said premises, and no power lines cross this property except as shown hereon.

JUN 3 1971
29154

R. B. Bruce
R. B. Bruce, RLS #1952

4K-27

CAROLINA SURVEYING COMPANY
Greenville, S. C.

25
504