

26329 Filed This 2 day of May 1971
 And Recorded in Vol. 44, Page 110, of the 1190-1191
 Register Map & Conveyance Greenville County, S. C.

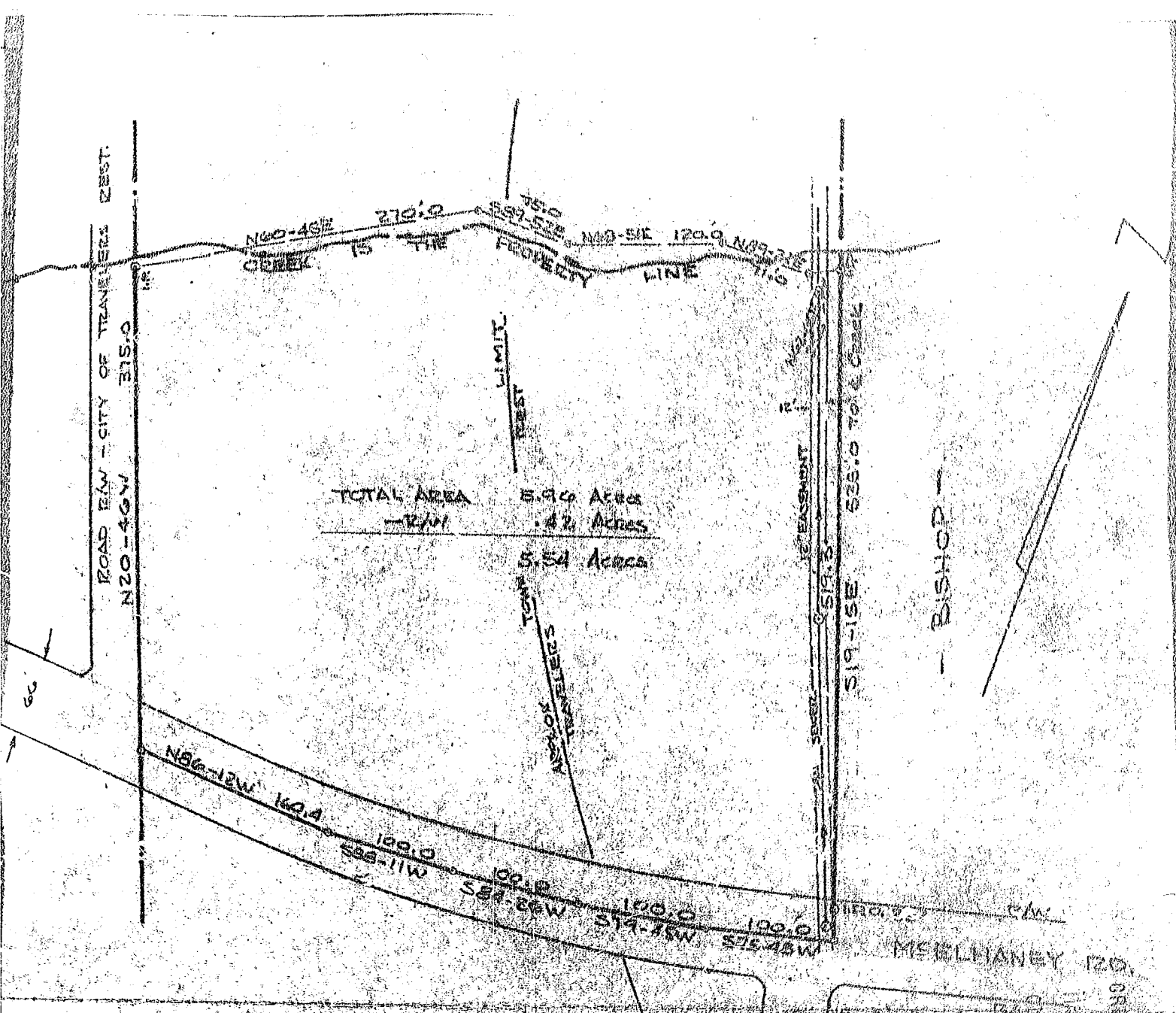

STATE OF SOUTH CAROLINA
 GREENVILLE COUNTY

PROPERTY OF MRS. CARRIE HOLTZCLAW, LOCATED
 NEAR THE TOWN OF TRAVELERS REST, SURVEYED IN
 ACCORDANCE WITH PHYSICAL EVIDENCE FOUND.

RECORDING FEE
 PAID \$ 1.00

SCALE 1"=100'

4K-49

MARCH 30, 1971
 ROBERT R. SPEARMAN
 REC. L. & NO. 3615

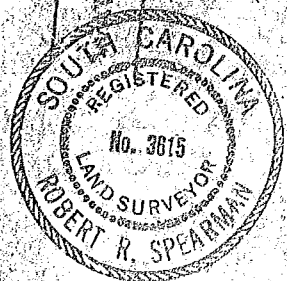

26329
 MAY 7 1971
 85170

FILED
 GREENVILLE CO. S. C.
 7 11 03 AM '71
 THE FARMSWORTH
 M. N. C.