1274 Filed This 14 day of June 1971 at 1:01 P.M.
And Recorded in Vol. 4K Page 83
Ollie Farnsworth
Register Mesne Conveyance Greenville County, S. C.

-509-

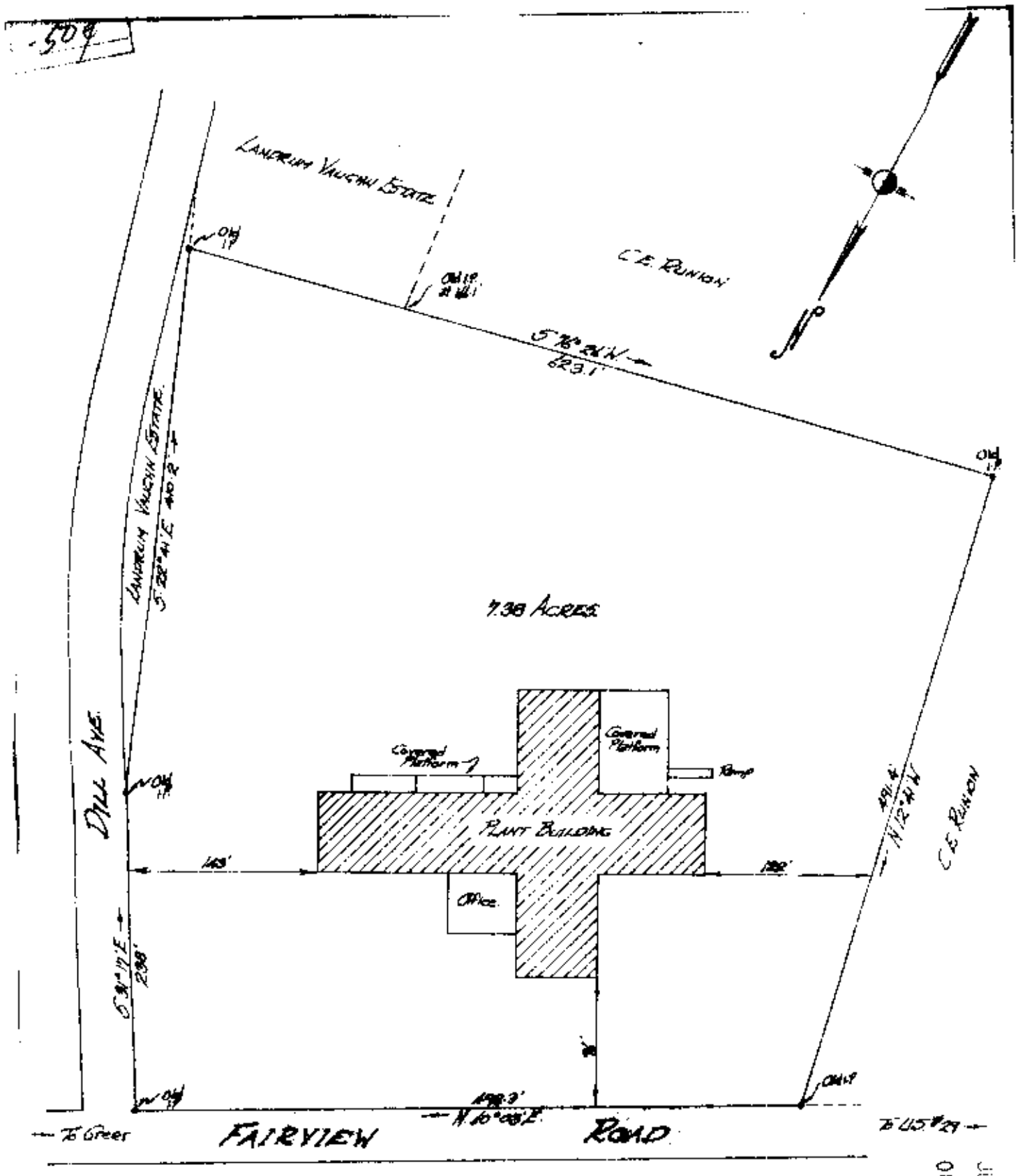

Bloom
Food

JUL 14 1971
OLLIE FARNSWORTH
R.M.C.

PROPERTY OF
CAROLINA SUE INC.

Located approx 2 miles North West of Greer

CHICK SPRINGS TOWNSHIP GREENVILLE COUNTY
SOUTH CAROLINA

SCALE: 1" = 100 FEET JUNE 14 1971
Survey made June 11 1971.

4 K - 83

SOUTH CAROLINA REGISTERED LAND SURVEYOR NO. 2212 JOHN A. SIMMONS

1291

JUL 14 1971

John A Simmons, Reg Surveyor #2212
Greer, SC

Note: See Deed recorded in Vol 268 Page 244
" Plat " " Book EEE - 9