

31856 Plat. 29 June 1971
4K-91

Ollie Farnsworth
Registrar Meane Conveyance Greenville County, S. C.

J-50

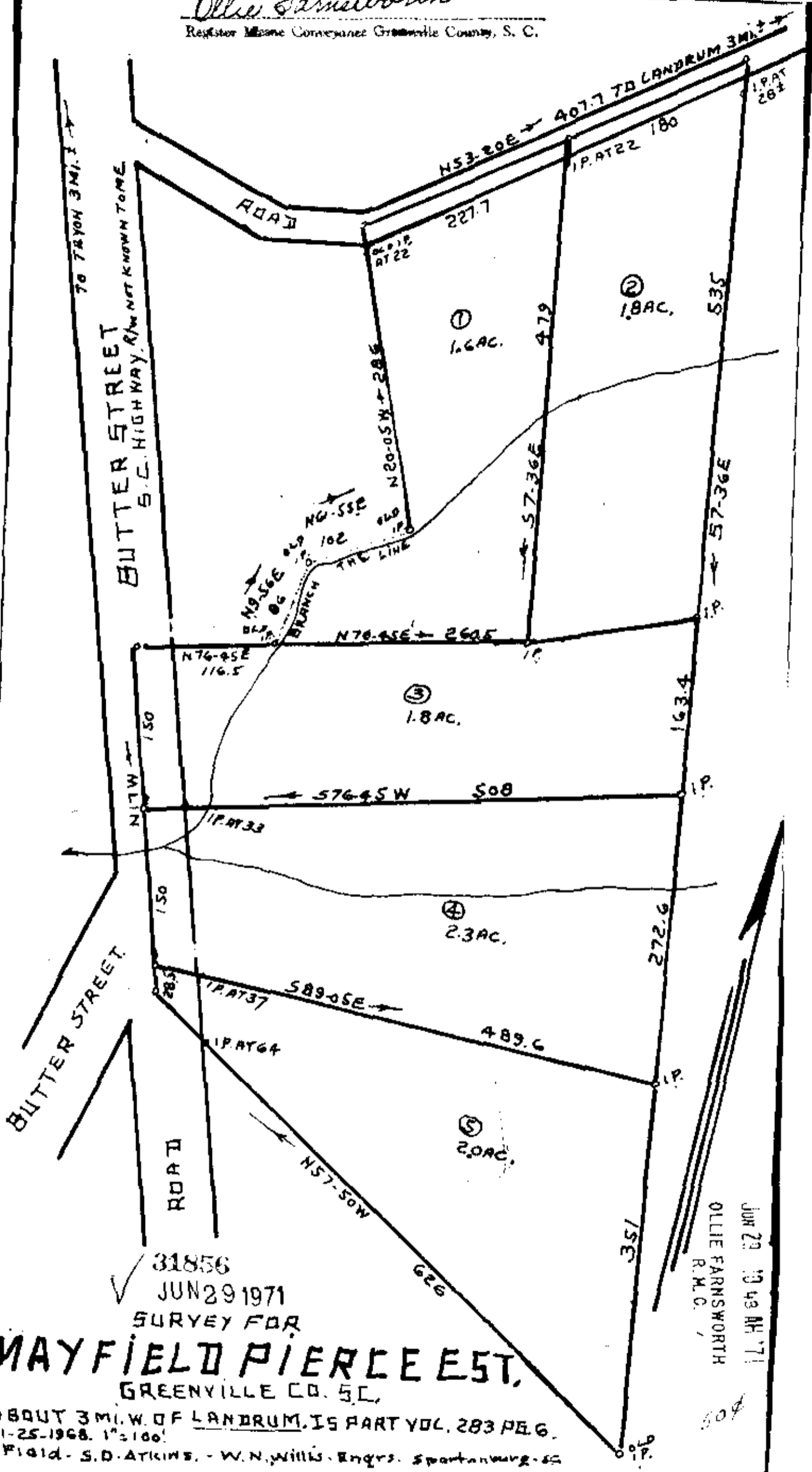

31856
JUN 29 1971
SURVEY FOR

MAYFIELD PIERCE EST.

GREENVILLE CO. S.C.

ABOUT 3 MI. W. OF LANDRUM, IS PART VOL. 283 PG. 6.
11-25-1968. 1"=100'

Field - S. D. ATKINS, - W. N. WILKS, Engrs. Spartanburg, S.C.

4K-91

JUN 29 10 49 AM '71
OLLIE FARNSWORTH
R.M.C.