

FILED
GREENVILLE, CO. S. C.

SEP 6 2 19 PM '77

DONNIE S. TANKERSLEY
R.M.C.

(ELM DRIVE)
LOGAN BERRY CIRCLE

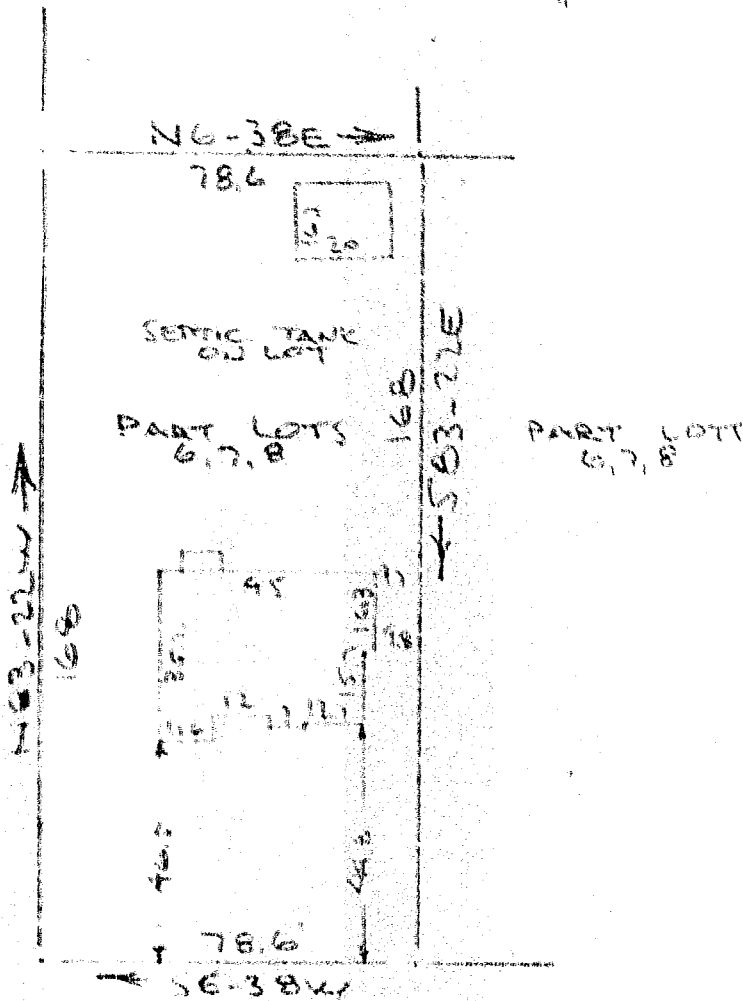

✓ 4K-95A

SEP 6 '77

SHAMROCK LN (CHERRY ST)
WATER IN ST. ELY

7566

PROPERTY OF
JAMES F. NEAR GREENVILLE, S. C.
SCALE: 1" = 40' 8 JULY 1971

This is to certify that on the 8th day of July 1971, I surveyed the property shown on this plat, being known as part of lots 6, 7 & 8 on plat of PROPERTY OF T. T. LINK and recorded in the RMC Office Greenville County, S.C., in Plat Book "W" at Page 61; and that the property lines, walls and buildings are as shown hereon, and that the walls and buildings located on said lot do not encroach or project on adjacent street or property, and that no adjacent walls or buildings encroach or project on said premises, and no power lines cross this property except as shown hereon.

R. B. Bruce
R. B. Bruce, RLS #1052

CAROLINA SURVEYING COMPANY
Greenville, S. C.

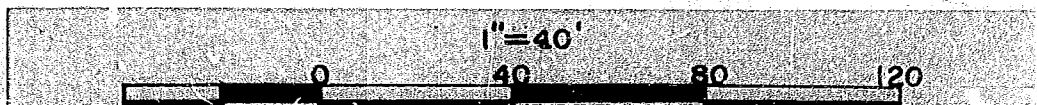

98/48

2010