

1145 Filed This 13 day of July 1971
 And Recorded in Vol. 4K Page 95 at 12:29 P.

Ollie Farmsworth
 Register of Deeds Greenville County, S. C.

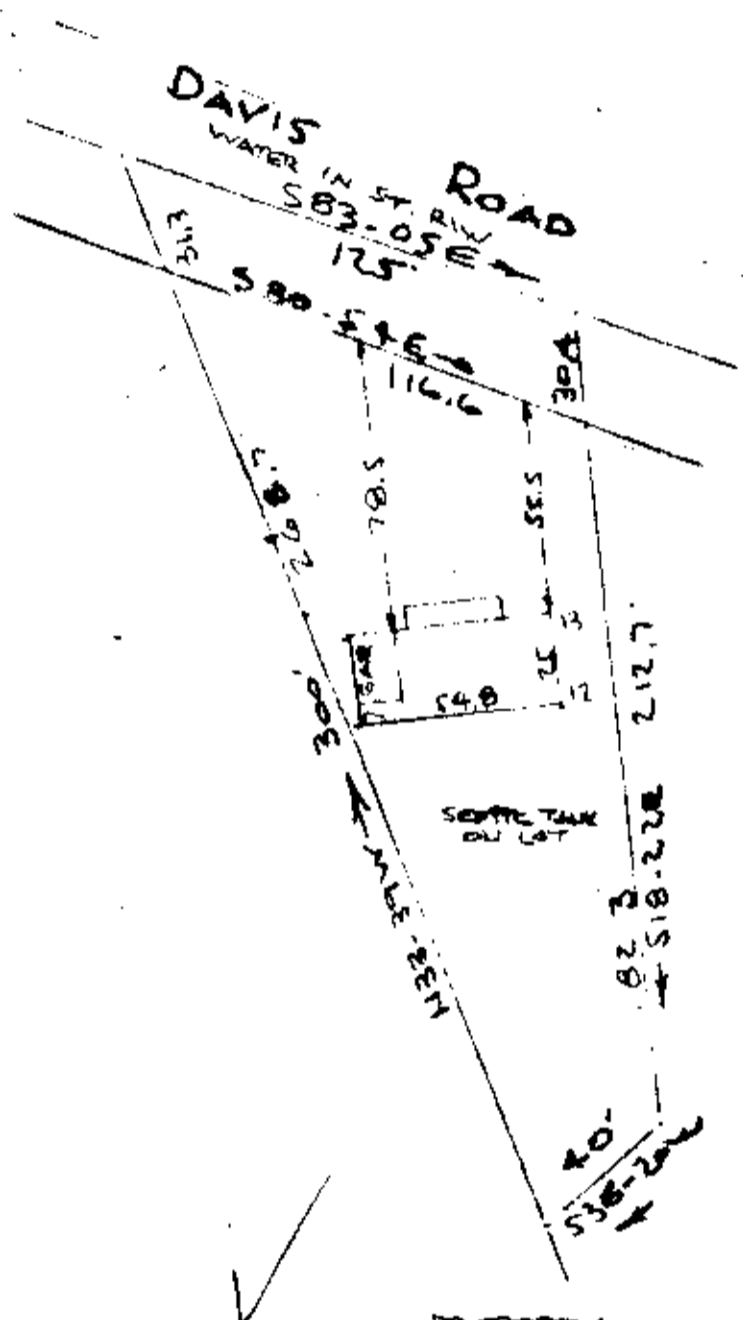

PROPERTY OF
CARVEN DEAN DANIEL
 NEAR GREENVILLE, S. C.
 SCALE: 1" = 50'
 9 JULY 1971

FILED
 GREENVILLE CO. S. C.
 JUL 13 12 29 PM '71
 OLLIE FARMSWORTH
 R. M. C.

This is to certify that on the 9th day of July 1971, I surveyed the property shown on this plat, being known as PROPERTY OF JAMES SWEENEY and recorded in the RMC Office Greenville County, S.C., in Plat Book "RR" at Page 19; and that the property lines, walls and buildings are as shown hereon, and that the walls and buildings located on said lot do not encroach or project on adjacent street or property, and that no adjacent walls or buildings encroach or project on said premises, and no power lines cross this property except as shown hereon. Also being known as PROPERTY OF CARVEN DEAN DANIEL and recorded in Plat Book 4K at Page 95.

R. B. Bruce, RLS #1952

1145

CAROLINA SURVEYING COMPANY
 Greenville, S. C.

507