

877 Filed This 9 day of July 1971
And Recorded in Vol. 4K Page 97 at 3:24 PM

Ollie Farnsworth
Register Mesne Conveyance Greenville County, S. C.

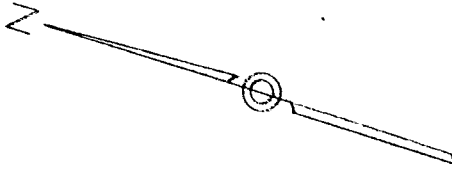

GREENVILLE CO. S. C.
JUL 9 3 24 PM '71
OLLIE FARNSWORTH
R.M.O.

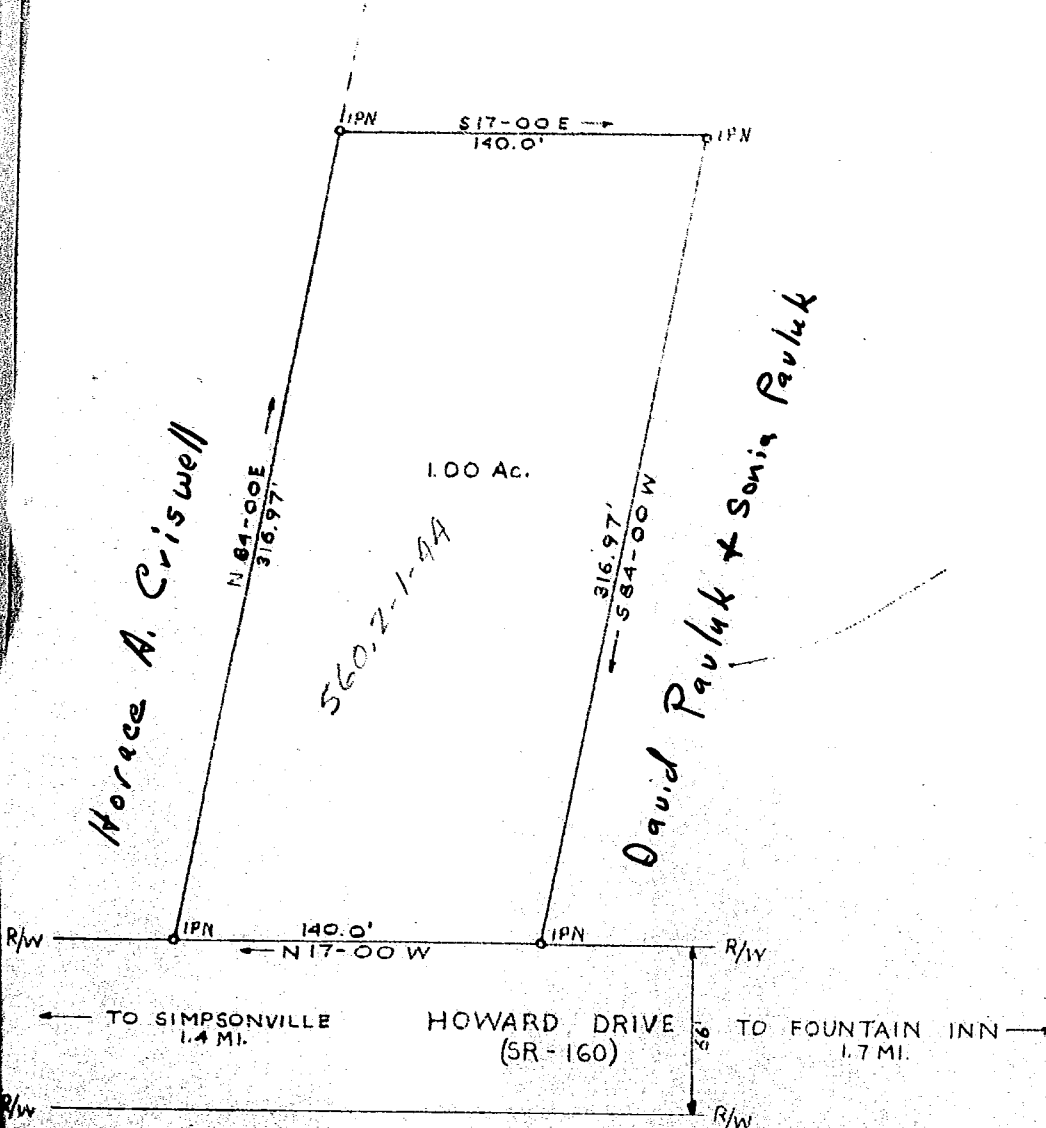

REF: Survey by J. R. Crawford
R.L.S. #331
Plat Dated Nov. 1961

Plat of Property of
✓ MRS. LILLA H. JONES ✓
&
MRS. ESSIE MAE JONES
Greenville County, South Carolina
Scale: 1"=60' December 2, 1970

William R. McCoy
Reg. Engr. & L. S. #3551

4K-97
JUL 9 1971 877
enwright associates
GREENVILLE, S. C.