

3818 Filed This 5 day of Aug. 10 71

And Recorded in 4K Page 137 M

Ollie Farnsworth

Register of Deeds, Town of Greenville County, S. C.

GREENVILLE CO. S. C.  
Aug 5 11 40 AM '71  
OLLIE FARNSWORTH  
R.M.C.

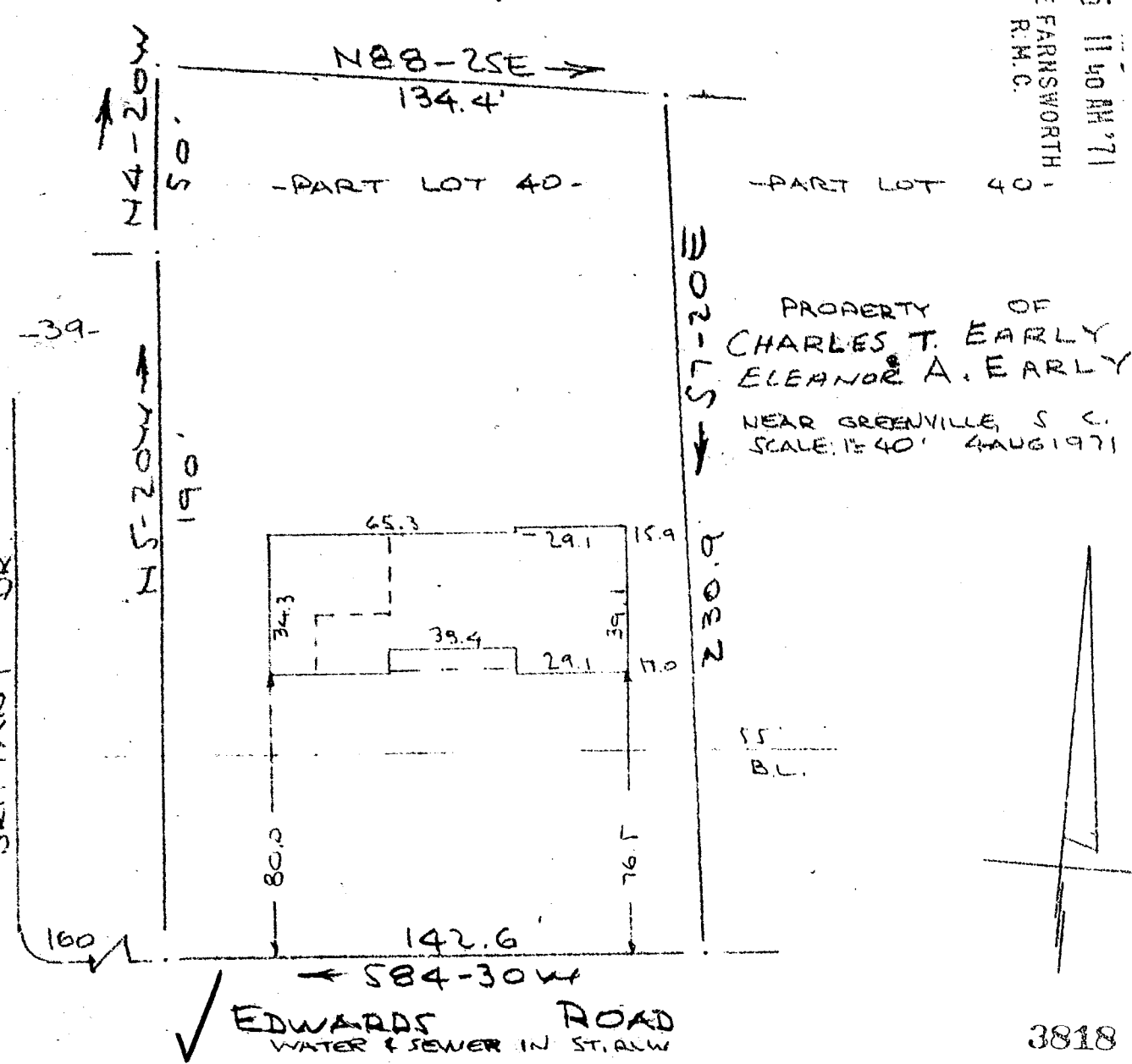

This is to certify that on the 4th day of August 1971, I surveyed the property shown on this plat, being known as greater portion of lot 40 on plat of SECTOR I BOTANY WOODS and recorded in the RMC Office Greenville County, S.C., in Plat Book "CCC" at Page 163 and also being known as PROPERTY OF CHARLES T. EARLY & ELEANOR A. EARLY and recorded in Plat Book at Page ; and that the property lines, walls and buildings are as shown hereon, and that the walls and buildings located on said lot do not encroach or project on adjacent street or property, and that no adjacent walls or buildings encroach or project on said premises, and no power lines cross this property except as shown hereon.

RECORDING FEE  
PAID \$ 50P

4K-137

R. B. Bruce  
R. B. Bruce, RLS #1952