

#9797 Filed This 4<sup>th</sup> day of Oct. 1971  
And Recorded in Vol. 4L 39 3.56 P.

Ollie Farnsworth  
Register Mesne Conveyance Greenville County, S. C.

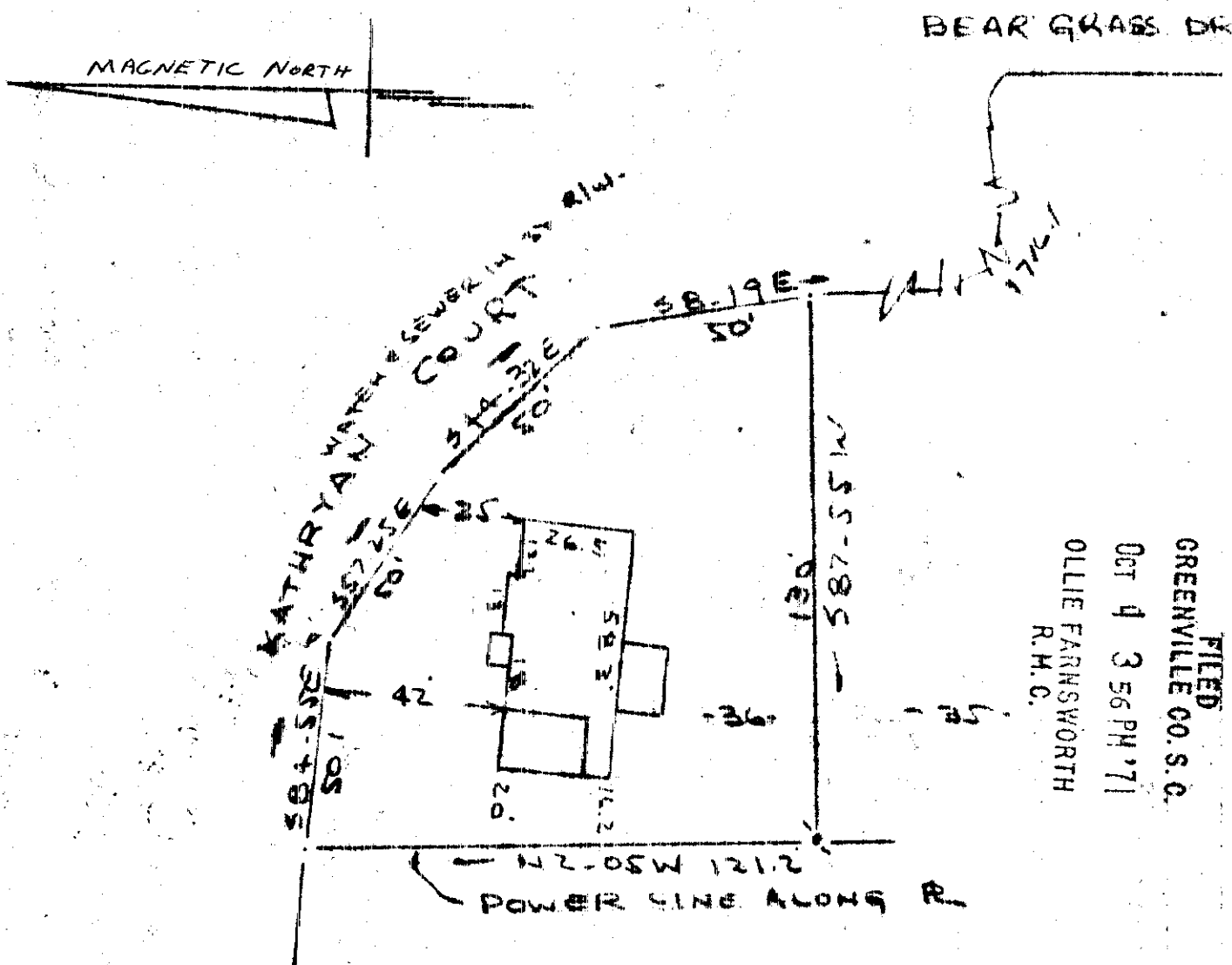

FILED  
GREENVILLE CO. S. C.  
OCT 4 3 56 PM '71  
OLLIE FARNSWORTH  
R.M.C.

PROPERTY OF  
ROBERT W. SPONSLER  
NEAR GREENVILLE, S. C.  
SCALE 1" = 40' 30 SEPT 1971

This is to certify that on the 30th day of September 1971, I surveyed the property shown on this plat, being known as lot 36 on plat of CHESTNUT HILLS SECTION 1 and recorded on the RMC Office Greenville County, S.C., in Plat Book "QQ" at Page 83 and also being known as PROPERTY OF ROBERT W. SPONSLER and recorded in Plat Book 4E at Page 39; and that the property lines, walls and buildings are as shown hereon, and that the walls and buildings located on said lot do not encroach or project on adjacent street or property, and that no adjacent walls or buildings encroach or project on said premises, and no power lines cross this property except as shown hereon.

B. B. Bruce  
R. B. Bruce, LIS #1952

OCT 4 1971

4L-39

9797

RECORDING FEE  
PAID \$ 509

CAROLINA SURVEYING COMPANY  
Greenville, S. C.