

17302 Filed This 23 day of Dec. 19 71  
 And Recorded in Vol. 4M Page 23 at 10:09 A.M.  
 Ollie Fairborth  
 Register Mesue Conveyance Greenville County, S. C.

MICROFILMED

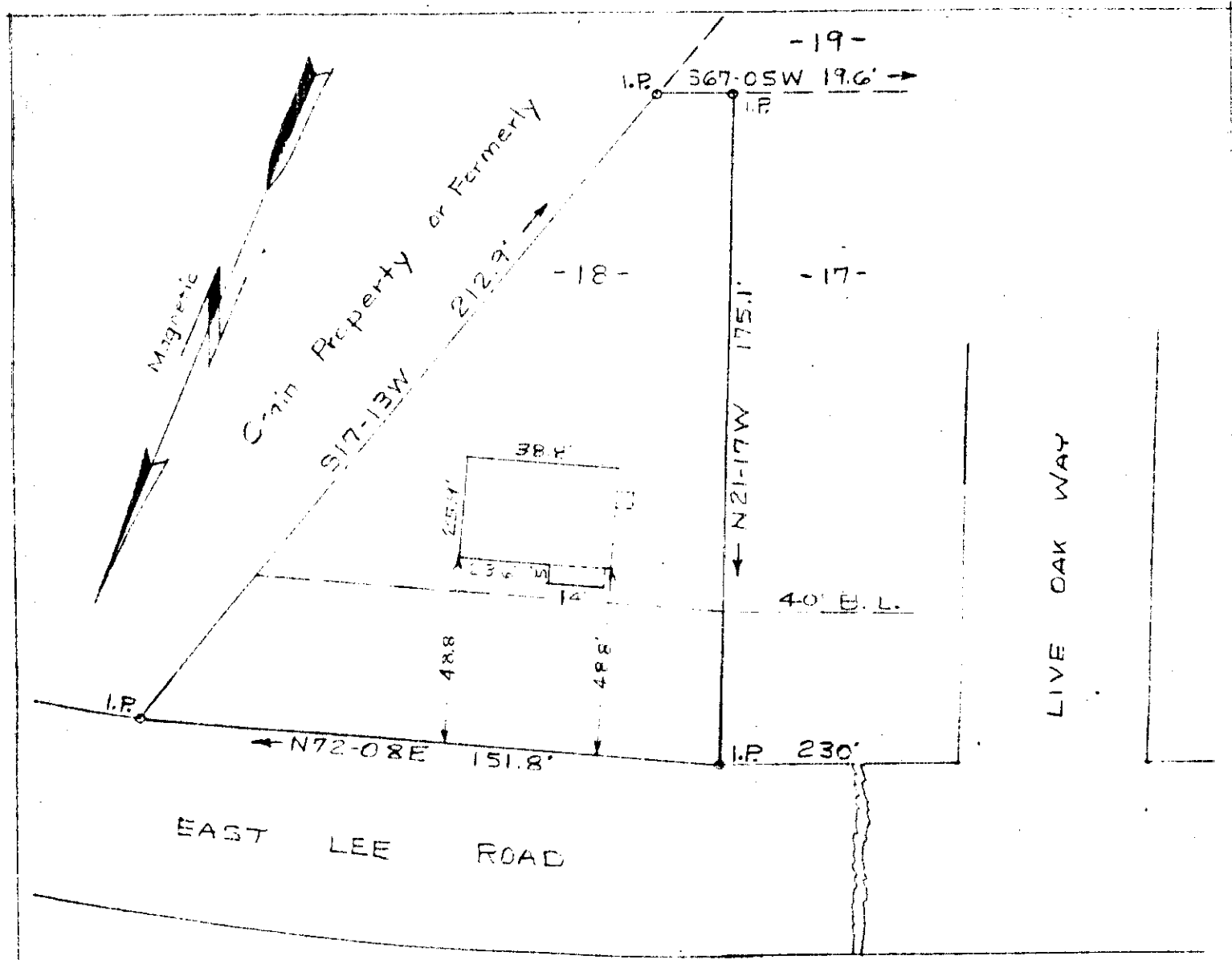

FILED  
 GREENVILLE CO. S. C.  
 Dec 23 10 09 AM '71  
 OLLIE FAIRBORTH  
 R.H.C.

PROPERTY OF  
 JOHN S. GILLILAN  
 GREENVILLE CO. S. C. 17302  
 Scale 1"=40' Dec. 22, 1971 4M-23  
 DEC 23 1971

This is to certify that on the 22nd day of December, 1971, I surveyed the property shown on this plat: being known as Lot 15 on plat of "WALNUT ACRES" recorded in Plat Book "4M" at Page 135 in the S. C. Office of Greenville County, S. C. and that the property lines, walls and buildings are as shown hereon, and that the buildings located on said lot do not encroach or project onto adjacent streets or property and that no adjacent buildings or walls encroach or project onto said premises, and that no utility lines cross this property.

*T. H. Walker, Jr.*  
 T. H. Walker Jr. Reg. S. C. 3123  
 300 Maple Drive  
 Mauldin, S. C. 29662

RECORDING FEE  
 PAID \$ 506