

18017 Filed This 3 day of Jan 1972
 And Recorded in Vol. 4M Page 37 at B. H. M.
 Register Mesne Conveyance Greenville County, S. C.

MICROFILMED

N. B. 187

RECORDING FEE
 PAID \$ 50.00

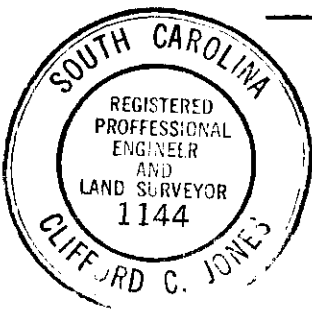
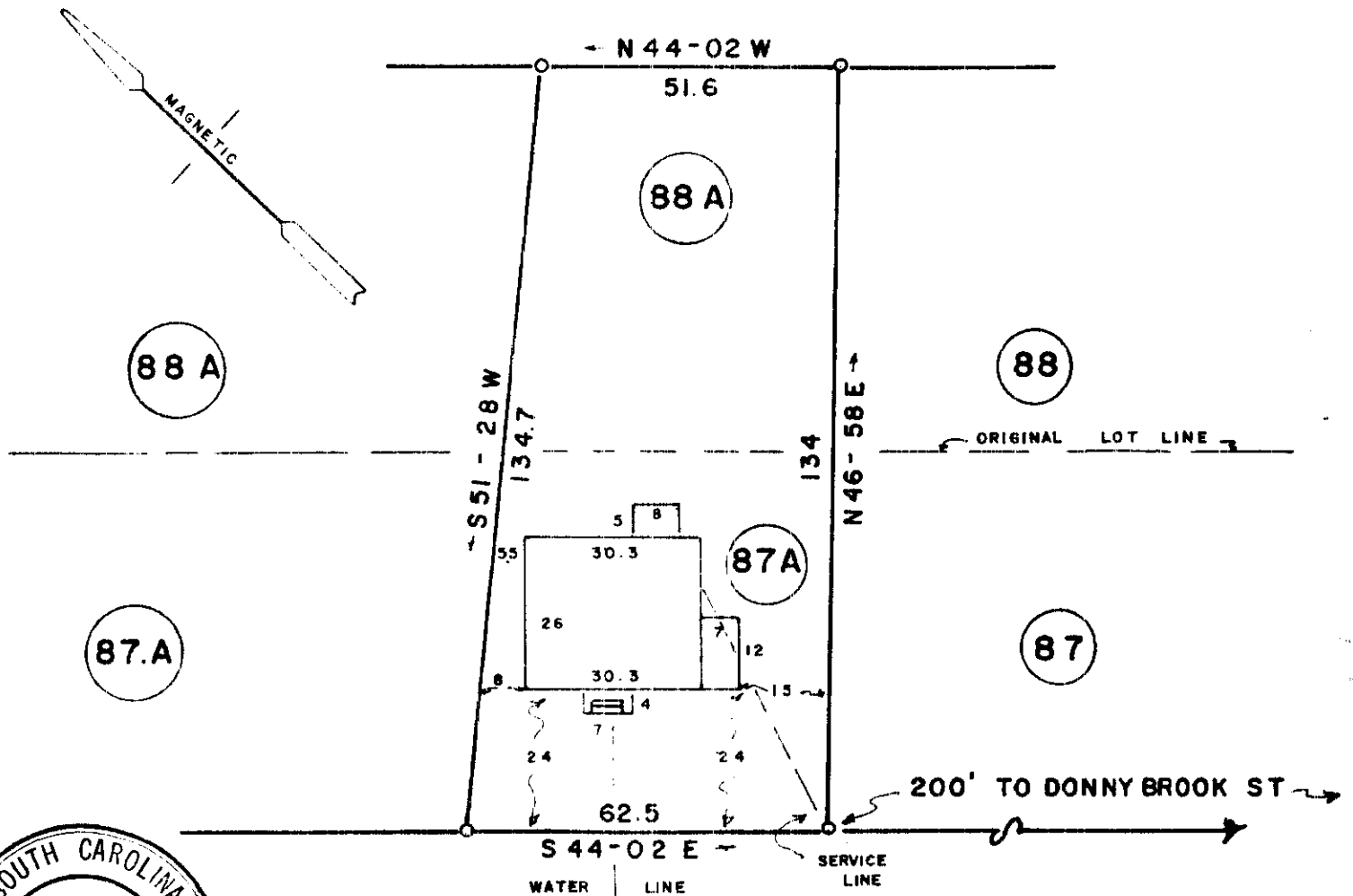

ALADDIN ST
 (GROVE ST)

200' TO DONNY BROOK ST

FILED
 GREENVILLE CO. S. C.
 JAN 3 12 11 PM '72
 OLLIE FARNSWORTH
 R. M. C.

JAN 3 1972 18017

This is to certify that on the 29 day of DEC 1971, I surveyed the property shown on this plat, being PART OF LOT 87 A & 88 A COLONIA, recorded in Plat Book G 112 of the R.M.C. Office for Greenville County, S. C., and that the property lines, walls and buildings are as shown hereon; that the buildings located on said lot do not encroach or project on adjacent streets or property; and that no adjacent buildings or walls encroach or project on said premises, and that no utility lines cross this property.

PROPERTY OF
JOHN A. BAITY
RESSIE M. BAITY
 GREENVILLE COUNTY S. C.
 DEC 29, 1971 SCALE 1" = 30'

[Signature]

BLOCK BOOK 158-1-17

JONES ENGINEERING SERVICE 1004 E. PERRY RD

421/37 ✓