

RECORDING FEE
PAID \$ 100

PERRY AVENUE

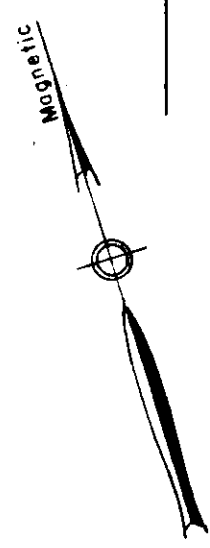
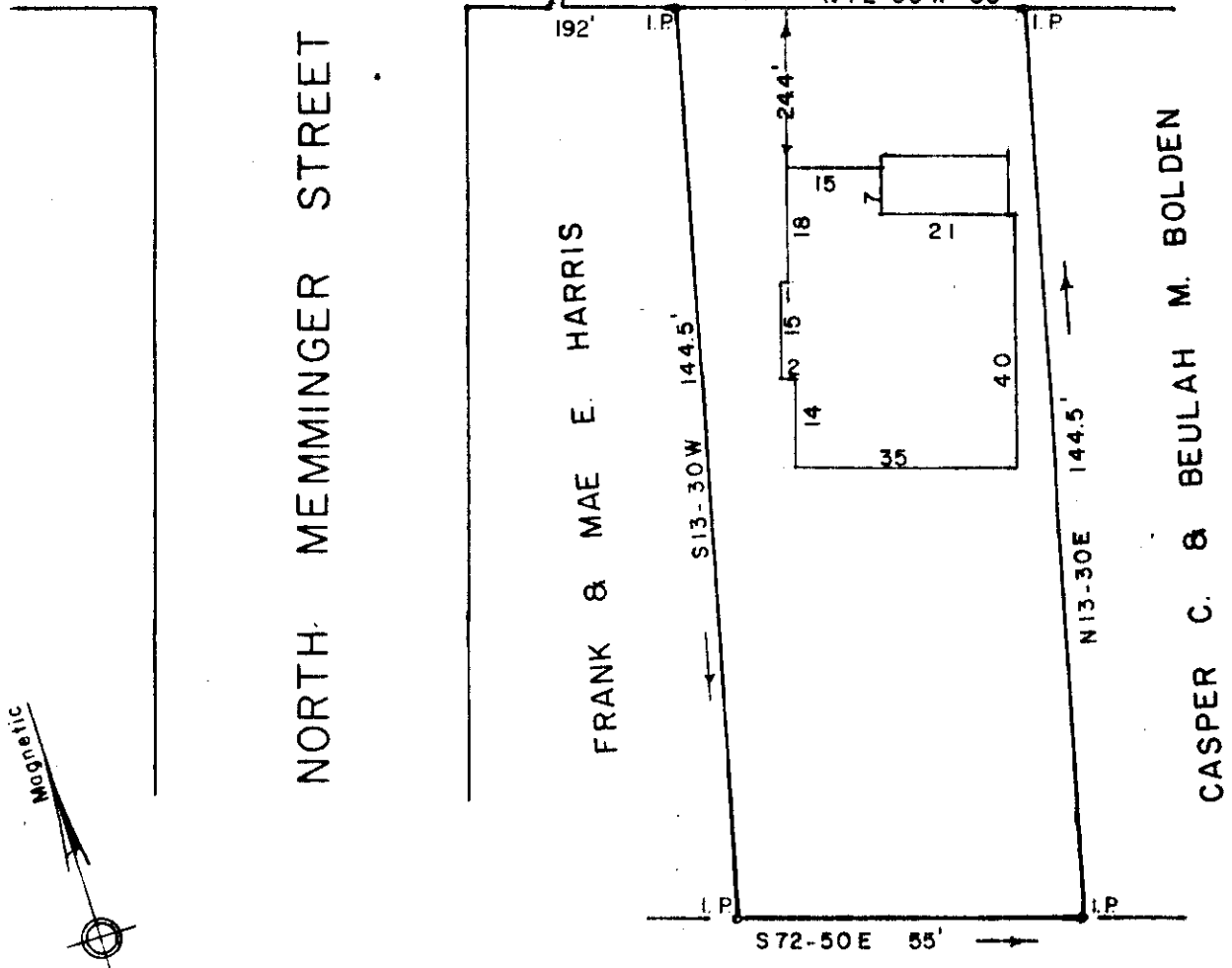

IVERSON O. BROWNELL

PROPERTY OF
 FURMAN AUSTIN,
 MARY D. AUSTIN
 GREENVILLE, S. C.

FILED
 GREENVILLE CO. S. C.
 JAN 3 12 27 PM '72
 OLLIE FARRINGTON
 R.F.C.

Scale 1" = 30' Dec., 1971

This is to certify that on the 31st day of December, 1971, I surveyed the property shown on this plat; being shown on plat of Furman Austin Jr. & Mary D. Austin, Recorded in Plat Book 4M page 41, Office of R. M. C. Greenville Co., S. C.; and that the property lines, walls and buildings are as shown hereon; that the buildings located on said property do not encroach or project on adjacent streets or property; and that no adjacent buildings or walls encroach or project on said premises.

4 m-41 ✓
 18916

R. W. Dalton
 Dalton & Neves Co., Engineers.