

18793 Filed This 11 day of Jan 1972
 And Recorded in Vol. 4M Page 55 at 3:27 P.
 Ollie Farnsworth
 Register Mesne Court and Records Greenville County, S.C.

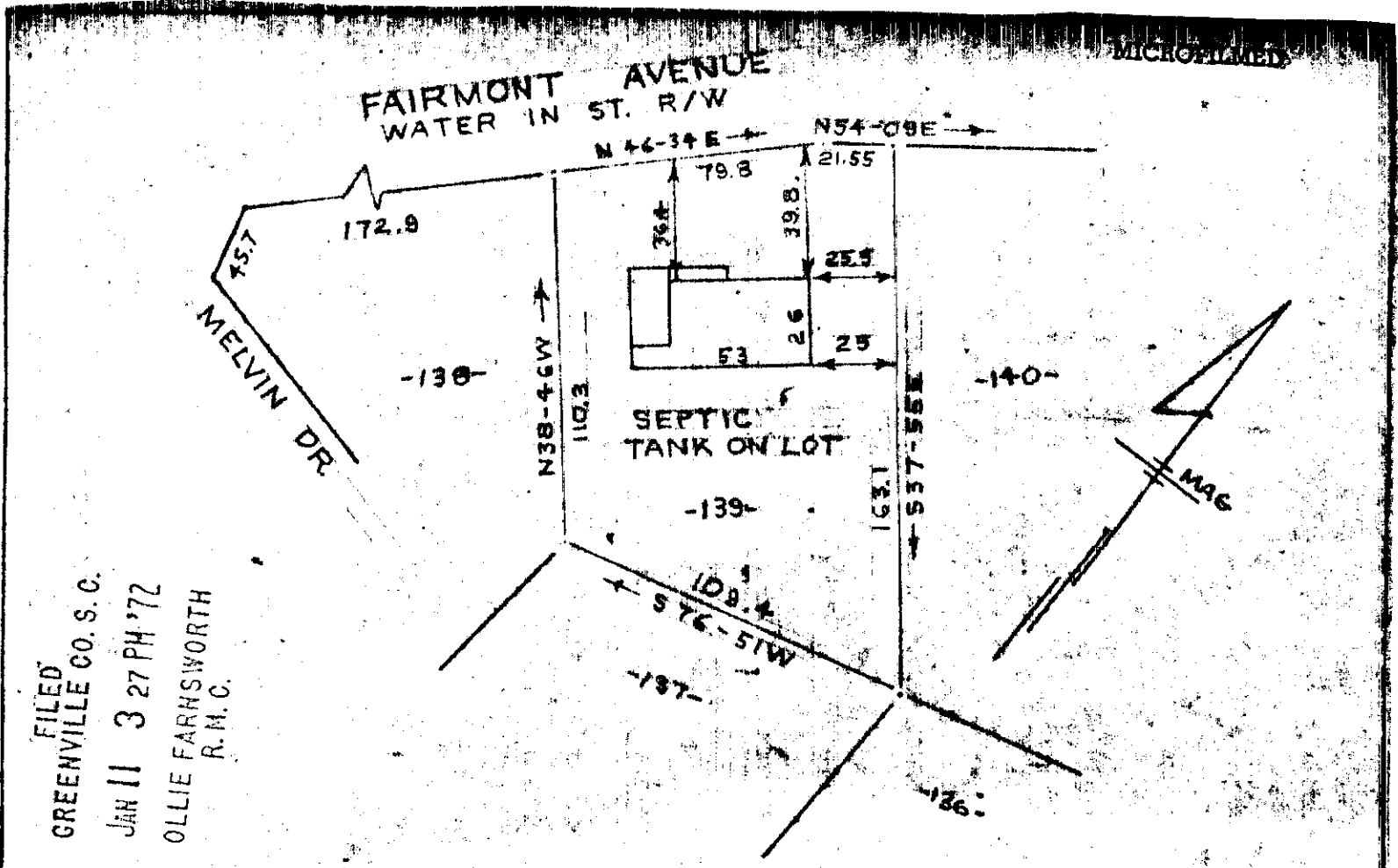

FILED
 GREENVILLE CO. S.C.
 JAN 11 3 27 PM '72
 OLLIE FARNSWORTH
 R.M.C.

PROPERTY OF
LOWELL CLIFFORD FRAZIER
 NEAR GREENVILLE, S.C.
 SCALE: 1" = 50' 7 JAN 1972

This is to certify that on the 7th day of January 1972, I surveyed the property shown on this plat, being known as lot 139 on plat of SECTION NO. 2 BELMONT HEIGHTS and recorded in the RMC Office Greenville County, S.C., in Plat Book "60" at Page 99; and that the property lines, walls and buildings are as shown hereon, and that the walls and buildings located on said lot do not encroach or project on adjacent street or property, and that no adjacent walls or buildings encroach or project on said premises, and no power lines cross this property except as shown hereon. And also being known as PROPERTY OF LOWELL CLIFFORD FRAZIER and recorded in the RMC Office Greenville County, S.C., in Plat Book at Page

R. B. Bruce
 R. B. Bruce, RLS #1952

18793

RECORDING FEE
 PAID \$ 50⁰⁰

4M/55 ✓

CAROLINA SURVEYING COMPANY
 112 Manly Street
 Greenville, S.C.