

Mag

U. S. NO 29

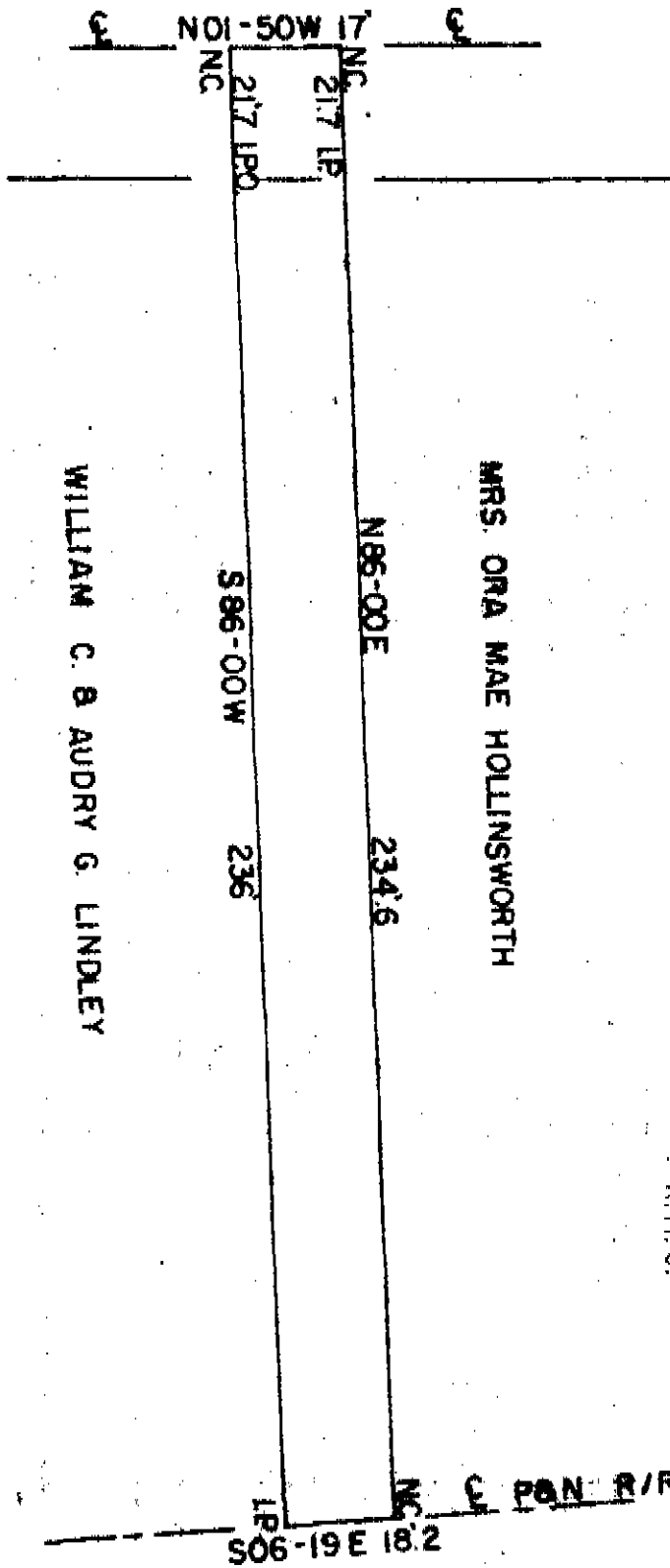

FILED
 GREENVILLE CO. S. C.
 JAN 12 3 56 PM '72
 OLLIE FARM'S NORTH
 R. H. C.

And Recorded on 1/11/72
 71-1-58
 Recorder Miss M. C. ... S. C.

19002

JAN 12 1972

STATE OF SOUTH CAROLINA
 GREENVILLE COUNTY

THE ABOVE PLAT REPRESENTS A PORTION OF MRS. ORA MAE HOLLINSWORTH'S
 PROPERTY. SAID TRACT IS TO BE DEEDED TO WILLIAM C. & AUDRY G. LINDLEY.

✓
 4M-71

SURVEYED DEC. 21, 1971
 JOHN C. SMITH
 REG. LS. NO. 11113

RECORDING FEE
 PAID \$ 50