

150

MICROFILMED

20676 Plat 31, June 19, 1972
And Recorded in Vol. 107, Page 97 of P. 30, R.
Oliver F. Inmanworth
Registered Professional Surveyor, Greenville County, S. C.

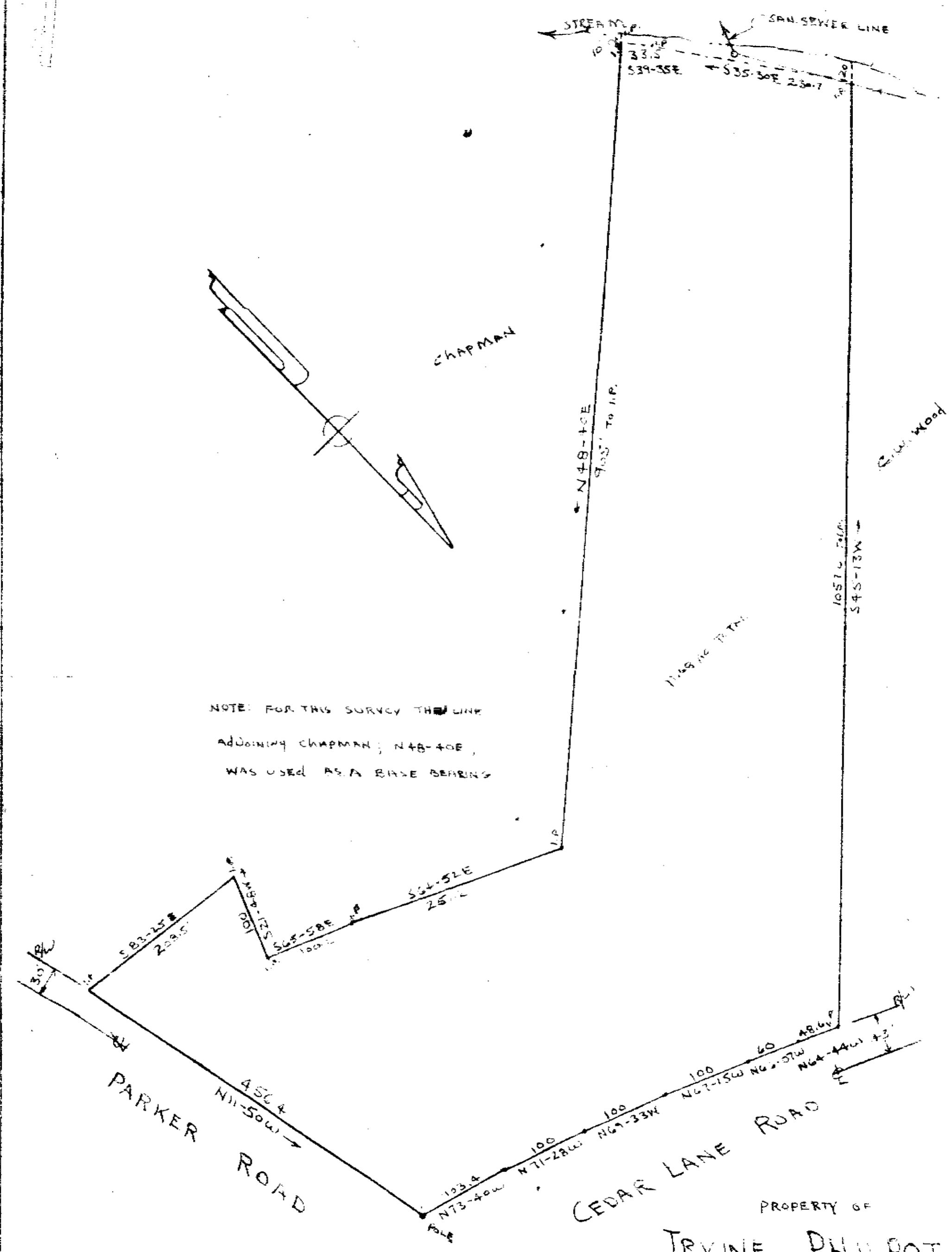

NOTE: FOR THIS SURVEY THE LINE
ADJOINING CHAPMAN; N48-40E,
WAS USED AS A BASE BEARING

PARKER ROAD

CEDAR LANE ROAD

CHAPMAN

GRIMWOOD

PROPERTY OF
IRVINE PHILPOT

NEAR THE CITY OF GREENVILLE
GREENVILLE COUNTY SC

WEBB SURVEYING & MAPPING CO.

20676
JAN 31 1972
4M-97

SCALE 1" = 100'

NOV. 1970