

23880 March 7, 1972
 and Recorded in Vol 4M - 149 - 1212 P.
 Register Map No. 100-100-100-100-100

MICROFILMED

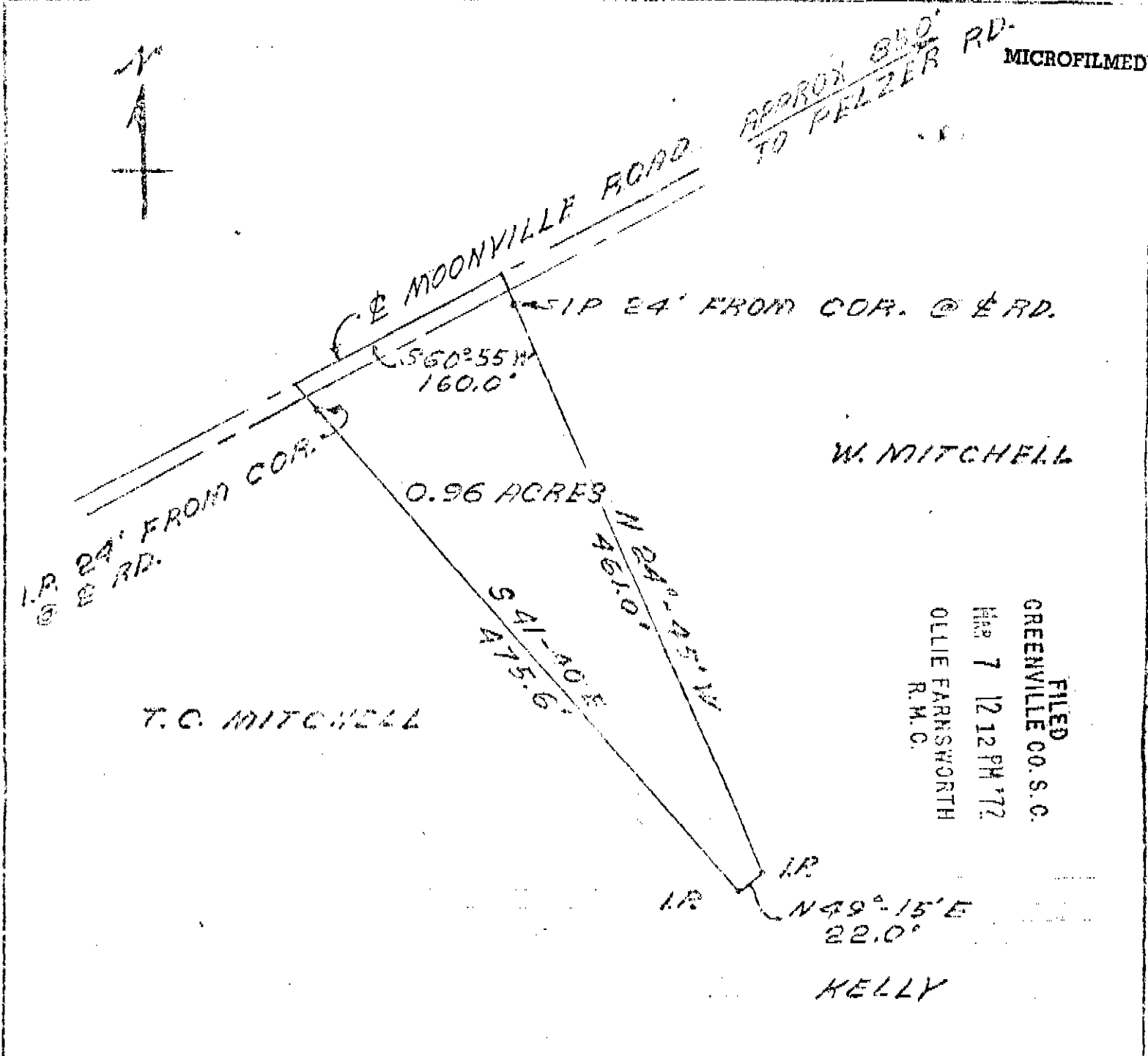

SURVEYED JAN. 5, 1972
 BEARINGS ARE ASSUMED (MAG) FROM OLD
 PLAT NO CORRECTION FOR DECLINATION

23880
 4M - 149 MAR 7 1972

STATE OF SOUTH CAROLINA
 GREENVILLE COUNTY
 GROVE TOWNSHIP
 A PORTION OF PROPERTY
 OF LOTS. TEXIE C. MITCHELL
 REF: PLAT BY W.F. ADKINS
 OCT. 30, 1941.

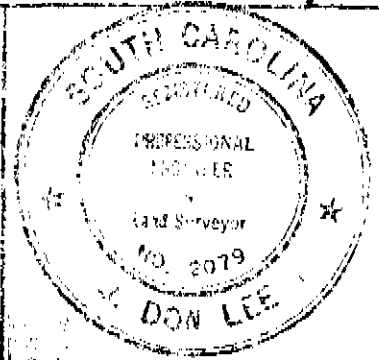

DR: J.R.F.
 CHK: J.D. LEE
 SCALE: 1"=100'
 DATE: 1-8-72
 DWG. NO.
 72-02

RECORDING FEE
 PAID \$ 100