

25347 Filed this 22 day of March 1972

And Recorded in Vol. 4M Page 177 of 224

Reporter: [unclear]

MICROFILMED

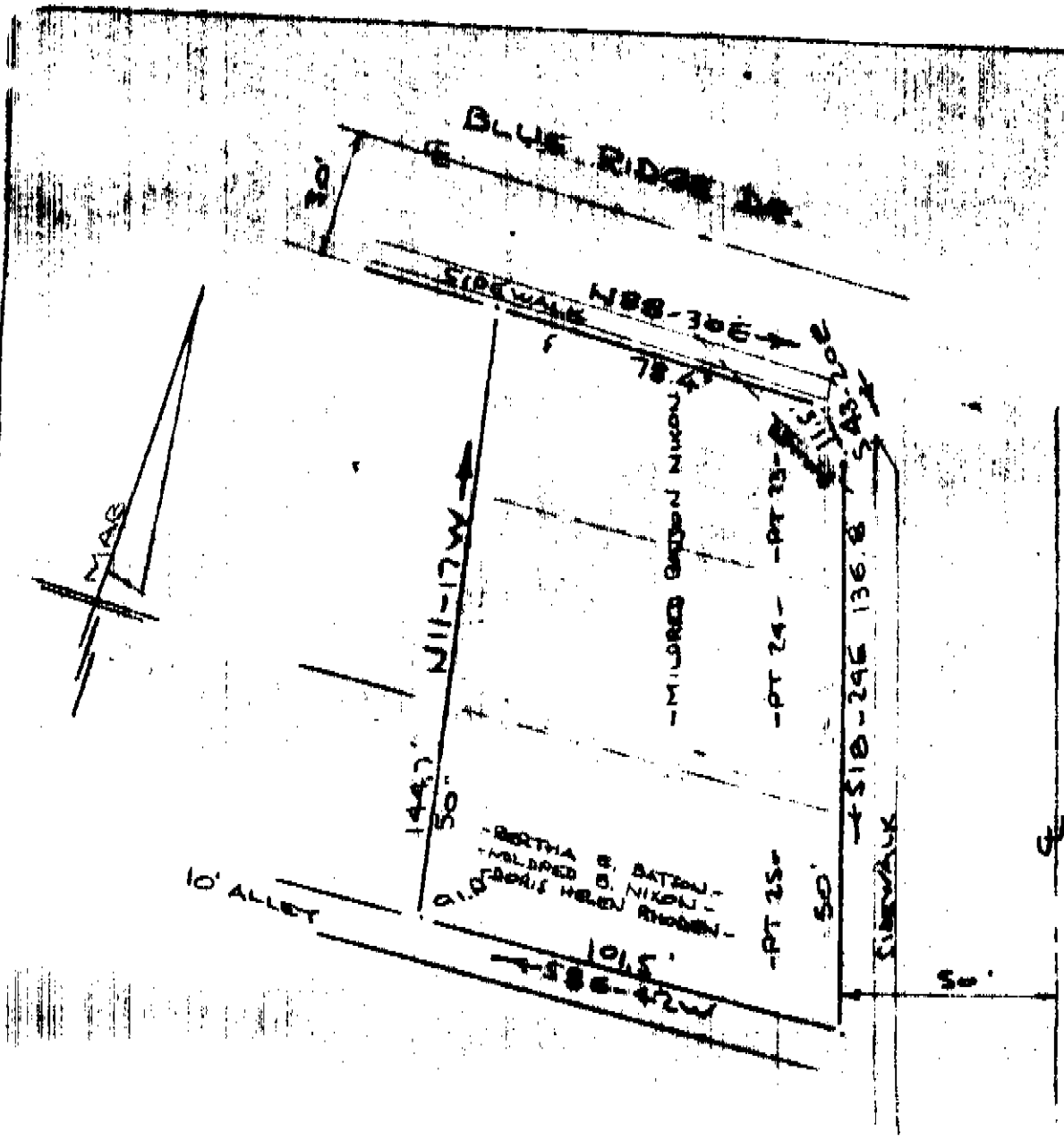

602252 (S.N) JMM L1351104

FILED GREENVILLE CO. S.C. MAR 22 2 24 PM '72 OLLIE FARNSWORTH R.M.C.

BRANCH OFFICE SURVEY FOR TRAVELERS REST FEDERAL NEAR GREENVILLE, S.C. SCALE: 1"=40' 18 FEB 1972

This is to certify that on the 18th day of February 1972, I surveyed the property shown on this plat, being known as parts of lots 23, 24 & 25 on plat of NEWLANDS and recorded in the RMC Office Greenville County, S.C., in Plat Book "C" at Page 199; and that the property lines are as shown hereon, and that no adjacent walls or buildings encroach or project on said premises, and no power lines cross this property except as shown hereon.

RECORDING FEE PAID \$ 1.00

4M-177 ✓

R. B. Bruce, RLS #1952

CAROLINA SURVEYING CO 112 MAIN ST GREENVILLE, S.C.

MAR 22 1972

25347