

MICROFILMED

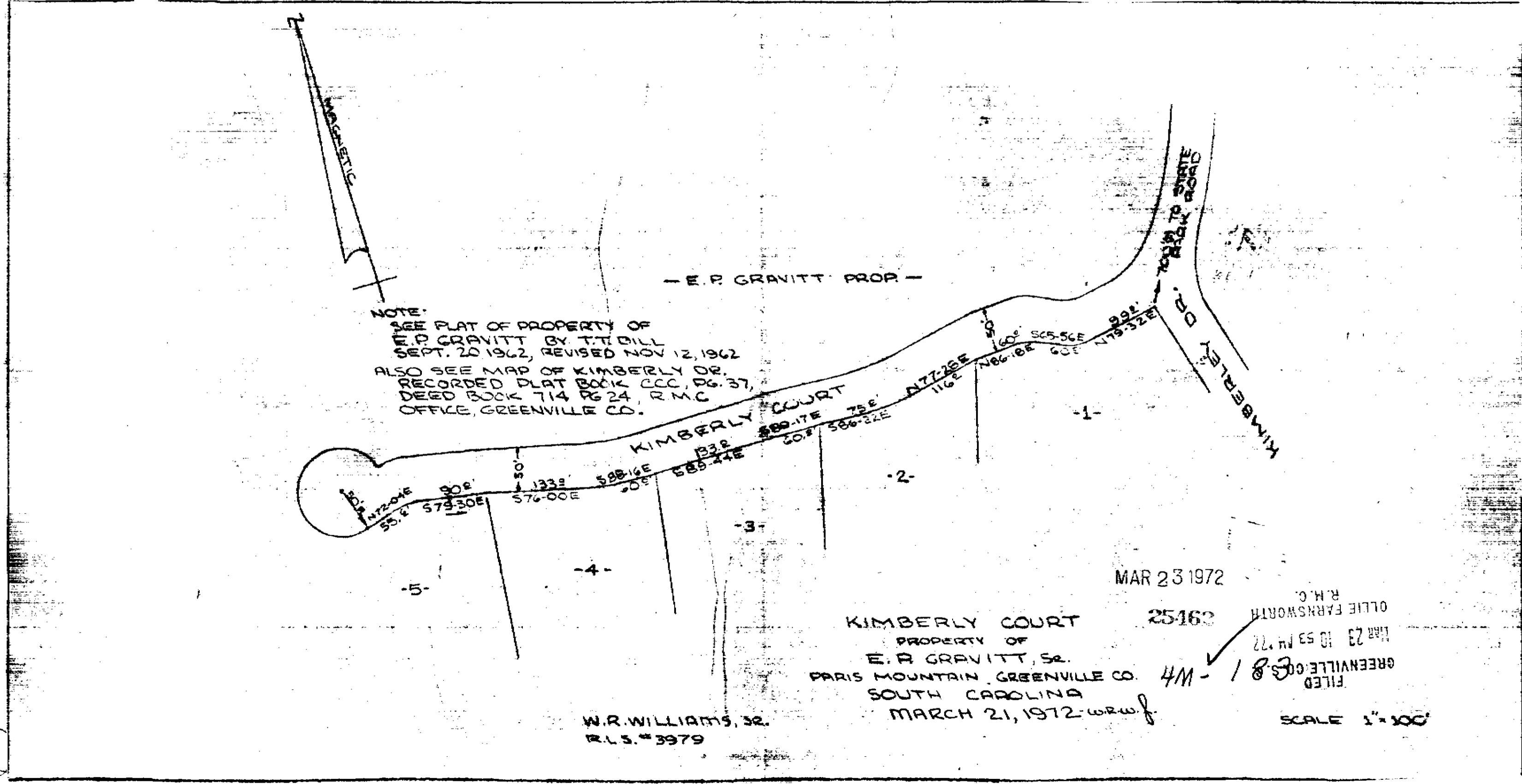

NOTE:  
 SEE PLAT OF PROPERTY OF  
 E.P. GRAVITT BY T.T. DILL  
 SEPT. 20 1962, REVISED NOV 12, 1962  
 ALSO SEE MAP OF KIMBERLY DR.  
 RECORDED PLAT BOOK ECC, PG. 37,  
 DEED BOOK 714 PG 24, R.M.C.  
 OFFICE, GREENVILLE CO.

- E.P. GRAVITT PROP. -

MAR 23 1972

KIMBERLY COURT  
 PROPERTY OF  
 E.P. GRAVITT, SR.  
 PARIS MOUNTAIN, GREENVILLE CO.  
 SOUTH CAROLINA  
 MARCH 21, 1972 - W.R.W.

25162

W.R. WILLIAMS, SR.  
 R.L.S. #3979

FILED  
 MAR 23 10 53 AM '72  
 OLLIE FARNSWORTH  
 R.M.C.

SCALE 1" = 100'

182 / 0 3

25462 FILED MAR 23 1972  
 W.R.W.  
 4M 183 1053R  
 OLLIE FARNSWORTH  
 Register Meane Cartography Greenville County, S.C.