

FILED
GREENVILLE, CO. S. C.
MAR 8 11 21 AM '71
OLLIE FARNSWORTH
R. M. C.

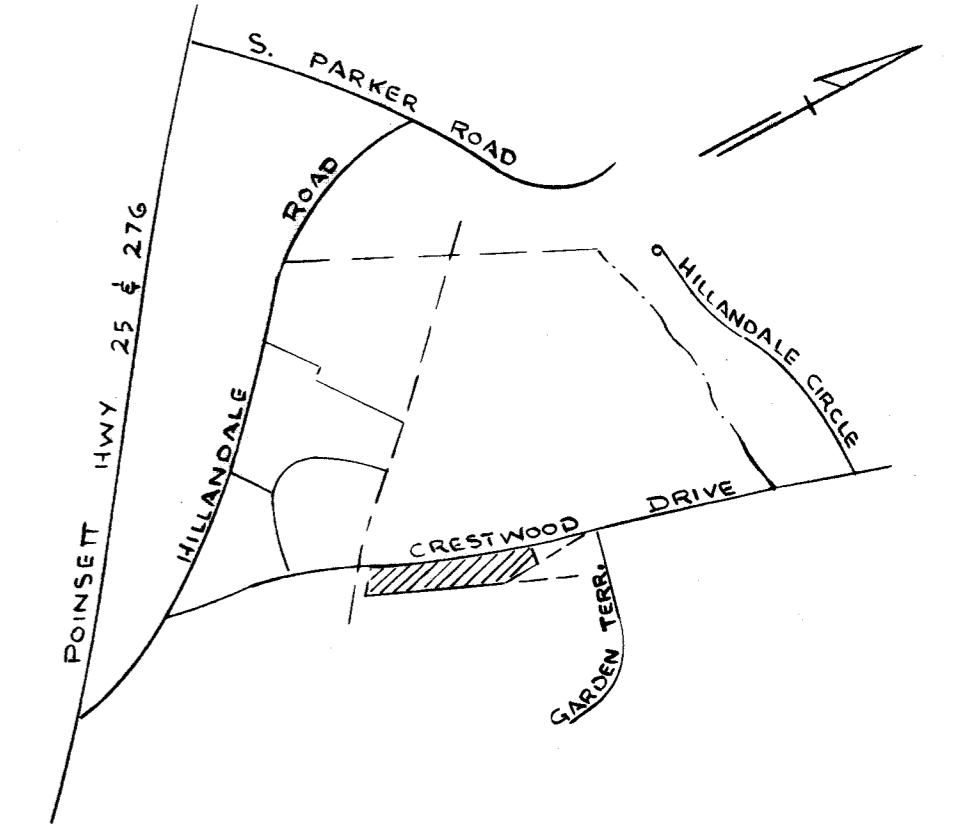

LOCATION MAP

CERTIFICATE OF OWNERSHIP AND DEDICATION

"The undersigned hereby acknowledge that I am (we are) the owner(s) of the property shown and described hereon and that I (we) hereby adopt this plan of subdivision with my (our) free consent and that I (we) establish the minimum building restriction lines, and hereby dedicate to public use as roads, streets, and easements, forever all areas so shown or indicated on said plat.

3/5/71 Signed Dan E. Bruce
Signed _____
Signed _____
Signed _____

CERTIFICATE OF ACCURACY

I, _____, certify that this plat was (drawn by me) (drawn under my supervision) (an actual survey made under my supervision) or is (an actual survey made by me) (a deed description recorded in Book 866, Page 201, Book _____, Page _____, etc.) (true); that the error of closure as calculated by latitudes and departures is _____; that the bearings and distances shown as broken lines plotted on the information found in Book _____, Page _____; that this plat was prepared in accordance with the Greenville County Subdivision Regulations as adopted.
3/5/71 Signed Sam M. Thompson
Date Licensed Engineer or Registered Surveyor
S. C. Registration No. 3616

SUMMARY APPROVAL

This plat meets the minimum requirements of the Greenville County Subdivision Regulations. Approval for recording is hereby granted.
3/5/71 Signed Bob W. Whitcomb
Date Director, Greenville County
Planning Commission

20623 Filed This 8 day of MAR 1971
And Recorded in Vol. 4N Page 4 at 11:21 AM
Ollie Farnsworth
Register Merce Convergence Greenville County, S. C.

FINAL PLAT MAR 8 1971

ADDITION TO
BUXTON

DAN BRUCE "et al"
OWNER
PIEDMONT ENGINEERS
& ARCHITECTS
SURVEYOR

NO. OF ACRES 3.68 MILES OF NEW ROADS 0
NO. OF LOTS 8 DATE 2-6-71
ERROR OF CLOSURE 1/4,319

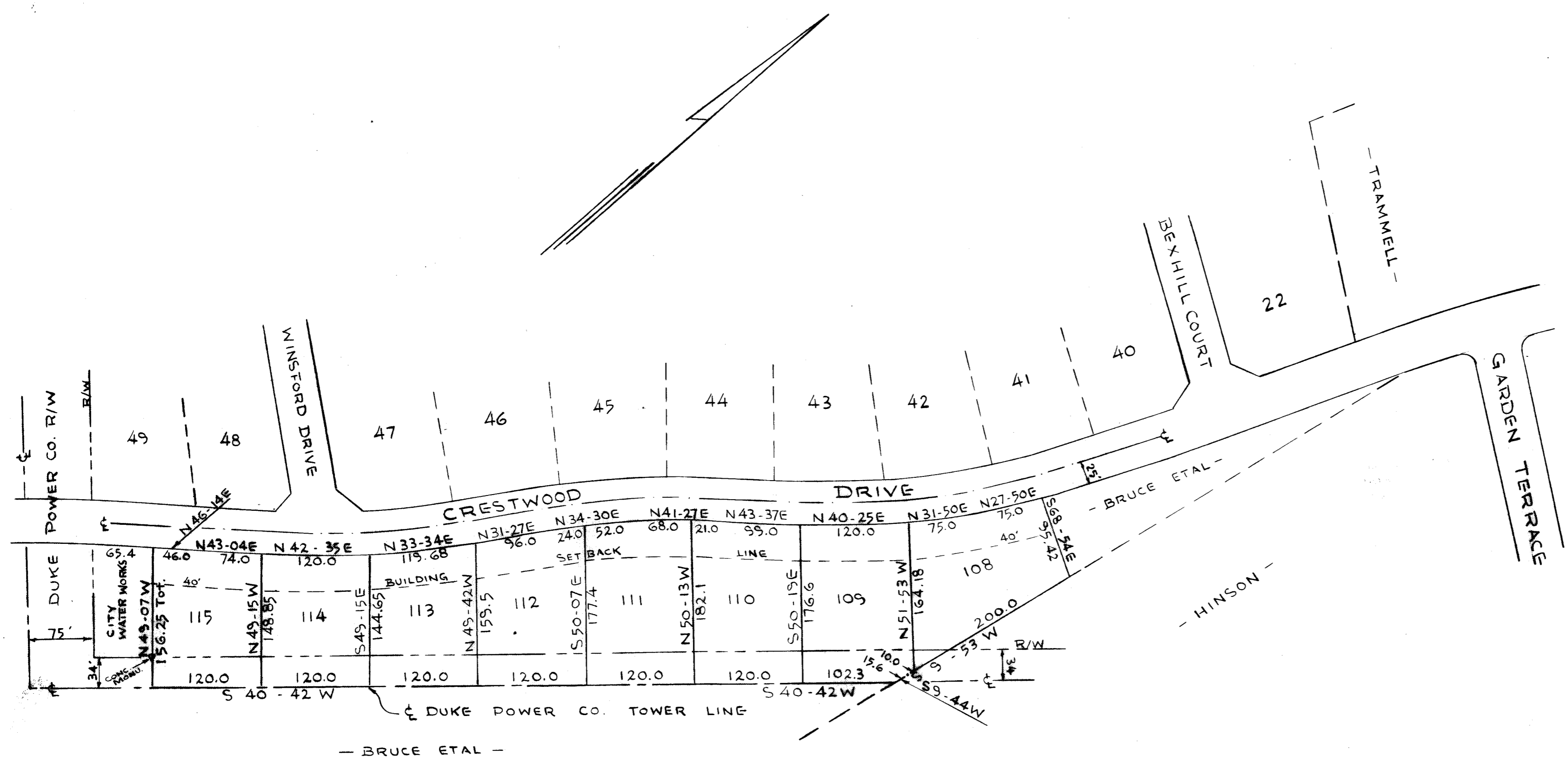
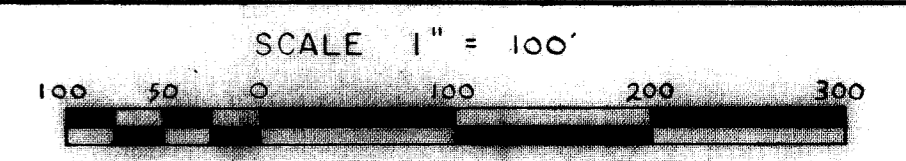

5.00 ✓
SM-4