

For Dedication of Roads
see Dedication Book 1
page 58

FILED
GREENVILLE, CO. S. C.
APR 13 12 54 PM '71
OLLIE FARNSWORTH
R.M.C.

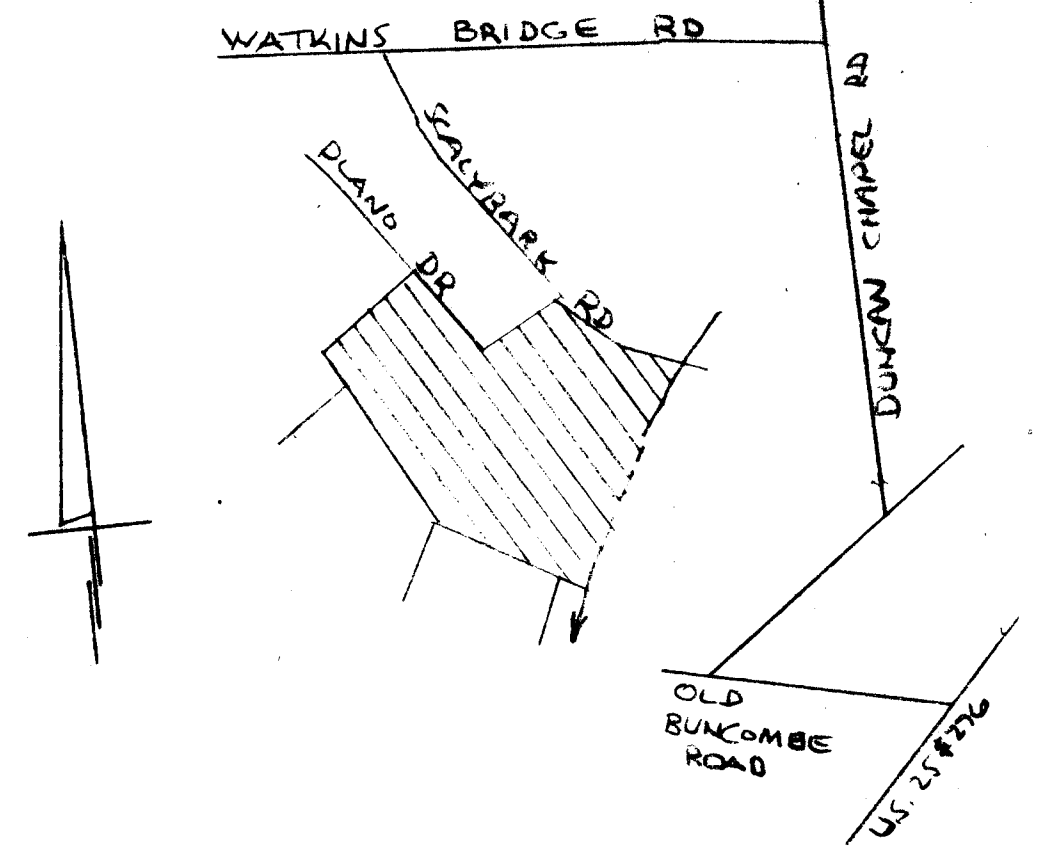

-RESERVED BY OWNER-

CERTIFICATE OF OWNERSHIP AND DEDICATION

"The undersigned hereby acknowledge that I am (we are) the owner(s) of the property shown and described hereon and that I (we) hereby adopt this plan of subdivision with my (our) free consent and that I (we) establish the minimum building restriction lines, and hereby dedicate to public use as roads, streets, and easements, forever all areas so shown or indicated on said plat.

4/12/71 Signed *J. Frank Williams*
Signed *M. H. Craig*
Signed _____
Signed _____

CERTIFICATE OF ACCURACY

"I, _____, certify that this plat was (drawn by me) (drawn under my supervision) (an actual survey made under my supervision) from (an actual survey made by me) (detailed description recorded in Book _____, Page _____, Book _____, Page _____, et al.) (other); that the error of closure as calculated by latitude and departure is _____; that the boundaries as surveyed are shown as broken lines plotted from information found in Book _____, Page _____; that this plat was prepared in accordance with the Greenville County Subdivision Regulations as adopted.

4-6-71 *R. B. Bruce*
Data _____
Licensed Engineer & Registered Surveyor
S. C. Registration No. 1952

CERTIFICATE OF APPROVAL FOR RECORDING

"I hereby certify that the subdivision plat shown hereon has been found to comply with the Subdivision Regulations for Greenville County, with the exception of such variances, if any, as are noted in the minutes of the Greenville County Planning Commission of Greenville County, South Carolina, and that it has been approved for recording in the office of the County Register of Deeds.

4-13 1971 *J. Coleman Stone*
Director
Greenville County Planning Commission

APR 13 1971

FINAL MOUNTAIN SHADOWS

J. FRANK WILLIAMS OWNER
R. B. BRUCE REG. SURVEYOR

30.4 NO OF ACRES
1.1 MILES OF NEW RD

60 NO OF LOTS
28 APR 1969 DATE
ERROR OF CLOSURE 1:4000

SCALE 1" = 100'
100 0 100 200 300

5.00
UN-7