

For Dedication of Roads
see Dedication Book 1
page 59.

GREENVILLE CO. S. C.
APR 28 4 21 PM '71
OLLIE FARNSWORTH
R.M.C.

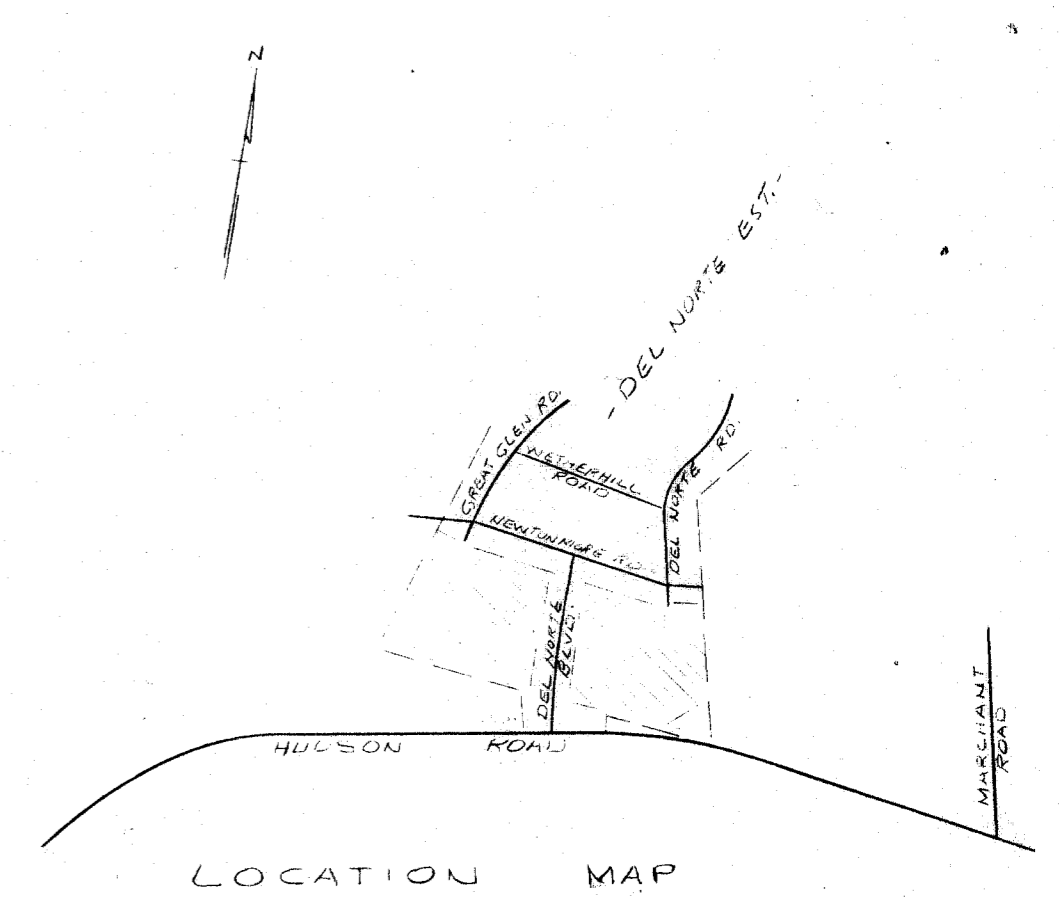

- DEL NORTE ESTATES -

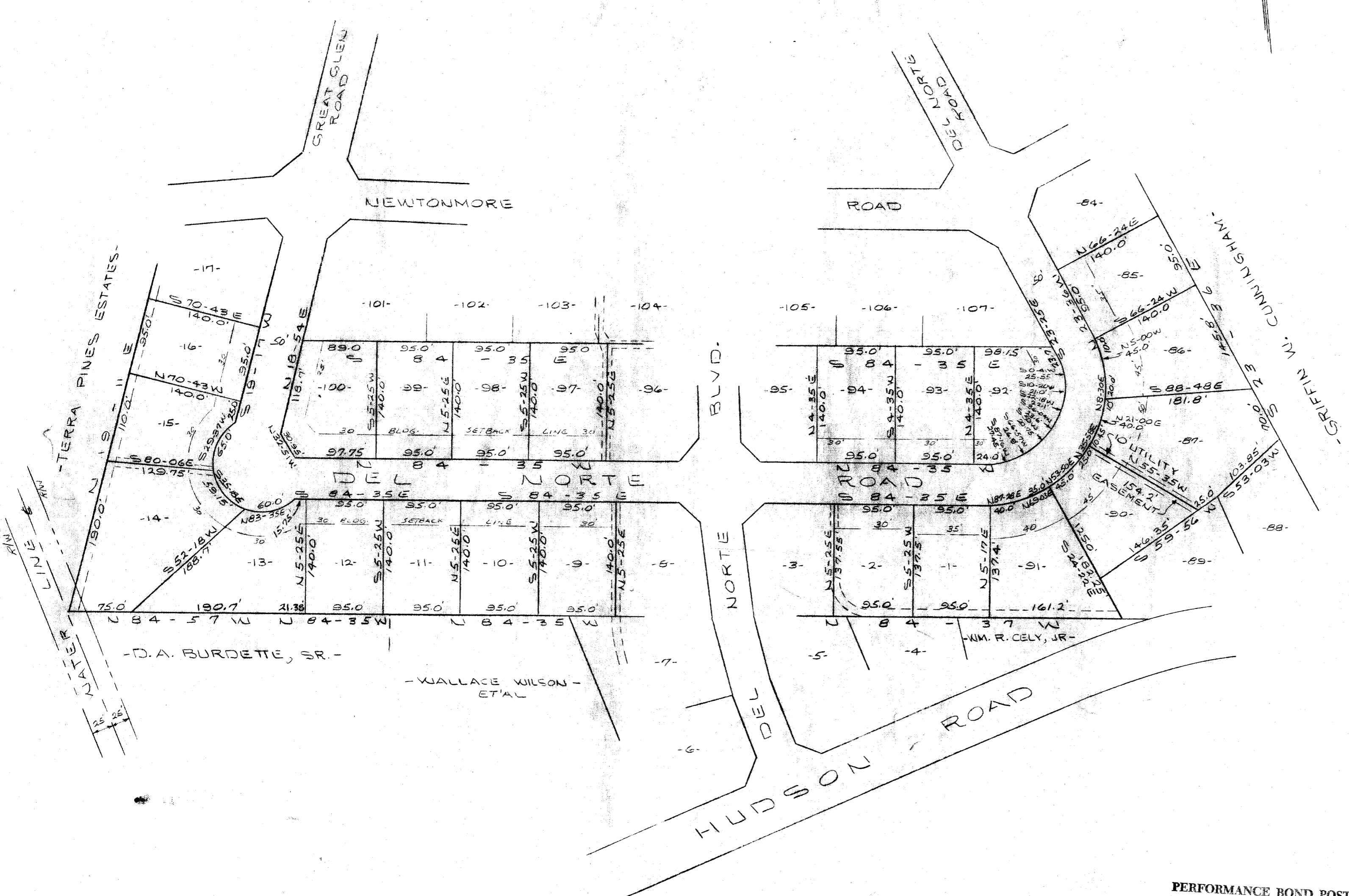

CERTIFICATE OF OWNERSHIP AND DEDICATION

The undersigned hereby acknowledge that I am (we are) the owner(s) of the property shown and described hereon and that I (we) hereby adopt this plan of subdivision with my (our) free consent and that I (we) establish the minimum building restriction lines, and hereby dedicate to public use as roads, streets, and easements, forever all areas so shown or indicated on said plat.

4/21/71 Signed: *[Signature]*
/ / Signed: _____
/ / Signed: _____
/ / Signed: _____

CERTIFICATE OF ACCURACY

I, _____, certify that this plat was (drawn by me) (drawn under my supervision) (an actual survey made under my supervision) from (an actual survey made by me) (deed description recorded in Book 845, Page 377, Book 726, Page 155, etc.) (other) that the error of closure as calculated by latitudes and departures is 1/3000. That the boundaries not surveyed are shown as broken lines plotted from information found in Book _____, Page _____; that this plat was prepared in accordance with the Greenville County Subdivision Regulations as adopted.

4/21/71 Date: _____
Licensed Engineer or Registered Surveyor
S. C. Registration No. 3416

CERTIFICATE OF APPROVAL FOR RECORDING

"I hereby certify that the subdivision plat shown hereon has been found to comply with the Subdivision Regulations for Greenville County, with the exception of such variances, if any, as are noted in the minutes of the Greenville County Planning Commission of Greenville County, South Carolina, and that it has been approved for recording in the office of the County Register of Mense Conveyance."

4/23 1971 *[Signature]*
Chairman, Secretary or Director of Planning
Greenville County Planning Commission

FINAL PLAT

ADDITION TO
DEL NORTE ESTATES
SECTION NO. 4

B.T.M. CORPORATION OWNER
PIEDMONT ENGINEERS & ARCHITECTS SURVEYOR

NO. OF ACRES 8.5 MILES OF NEW ROADS 0.3

NO. OF LOTS 22 DATE 4-15-71

ERROR OF CLOSURE 1/3000+

SCALE 1" = 100'



PERFORMANCE BOND POSTED FOR RECORDATION APPROVAL

No county street maintenance will take place on any street shown on this plat until the release of this bond.

Bond Release: _____
Director of Planning
Greenville County
Planning Commission

LEGEND
--- 10' DRAINAGE EASEMENT ---

APR 28 1971

4N-10