

NOTE
 5' DRAINAGE & UTILITY
 EASEMENTS ALL SIDE &
 REAR LOT LINE
 (UNLESS NOTED OTHERWISE)

FILED
 GREENVILLE CO. S. C.
 Aug 12 11 23 AM '71
 OLIE FARNSWORTH
 R. M. C.

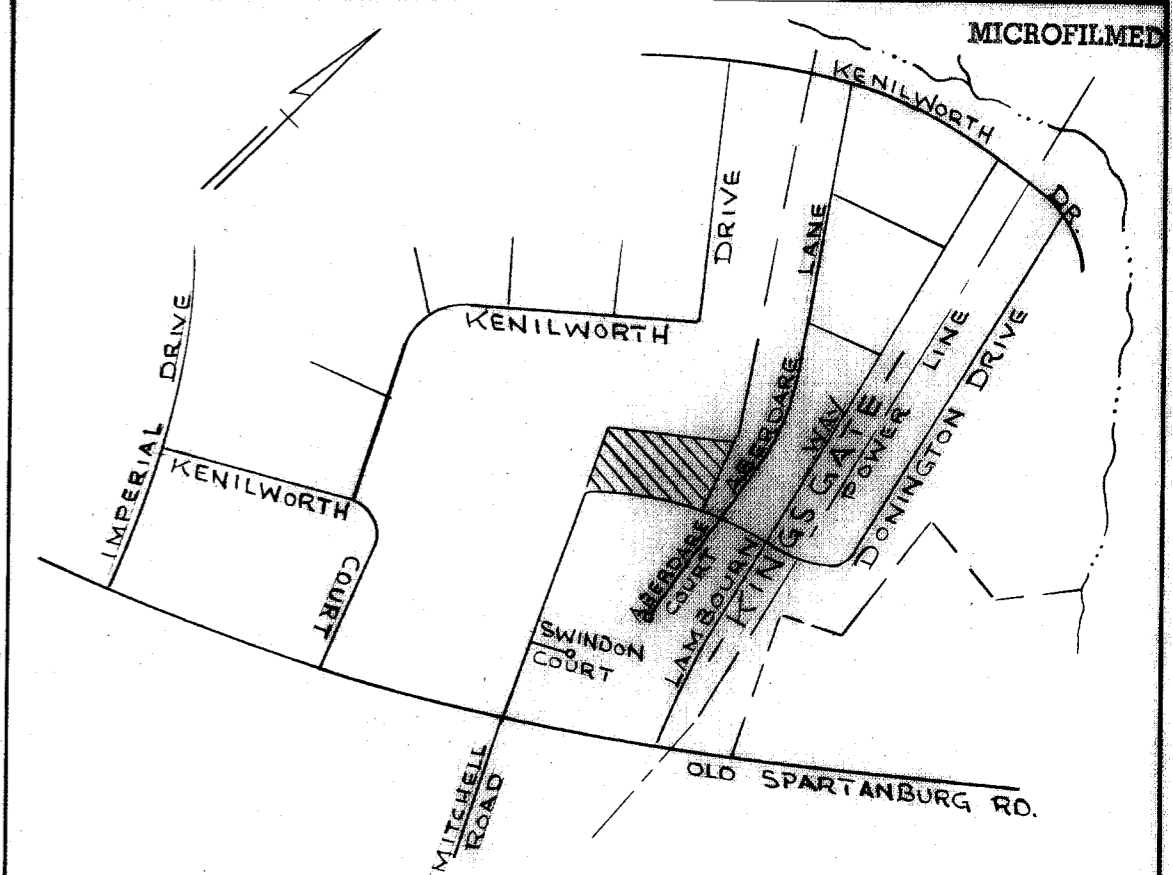

LOCATION MAP

CERTIFICATE OF OWNERSHIP AND DEDICATION

"The undersigned hereby acknowledge that I am (we are) the owner(s) of the property shown and described hereon and that I (we) hereby adopt this plan of subdivision with my (our) free consent and that I (we) establish the minimum building restriction lines, and hereby dedicate to public use as roads, streets, and easements, forever all areas so shown or indicated on said plat.
 7-20-71 Signed: *Jack Shaw*
 Signed: _____
 Signed: _____
 Signed: _____

PERFORMANCE BOND POSTED FOR RECORDATION APPROVAL

No county street maintenance will take place on any street shown on this plat until the release of this bond.

Bond Release: _____
 19 _____ Director of Planning
 Greenville County
 Planning Commission

CERTIFICATE OF ACCURACY

"I, _____, certify that this plat was (drawn by me) (drawn under my supervision) (an actual survey made under my supervision) from (an actual survey made by me) (deed description recorded in Book 710, Page 533, Pook 766, Page 121, etc.) (other); that the error of closure as calculated by latitudes and departures is _____ that the boundaries not surveyed are shown as broken lines plotted from information found in Book _____, Page _____; that this plat was prepared in accordance with the Greenville County Subdivision Regulations as adopted.
 7-20-71 Signed: *James D. Cain*
 Date Licensed Engineer or Registered Surveyor
 S. C. Registration No. 3320

CERTIFICATE OF APPROVAL FOR RECORDING

"I hereby certify that the subdivision plat shown hereon has been found to comply with the Subdivision Regulations for Greenville County, with the exception of such variance, if any, as are noted in the minutes of the Greenville County Planning Commission of Greenville County, South Carolina, and that it has been approved for recording in the office of the County Register of Mense Conveyance."
 AUG 12 1971 Signed: *J. Thomas House*
 Chairman, Secretary, or Director of
 Planning.
 Greenville County Planning Commission

4472 12 Aug 71
FINAL PLAT
FILE NUMBER 71-135

ADDITION TO
~~71-135~~
 JACK SHAW OWNER
 PIEDMONT ENGINEERS & ARCHITECTS SURVEYOR
 NO. OF ACRES 1.76 MILES OF NEW ROADS 0
 NO. OF LOTS 4 DATE JUNE 25, 1971
 ERROR OF CLOSURE 1/3000+
 SCALE 1" = 50'
 50 25 0 25 50 100 150

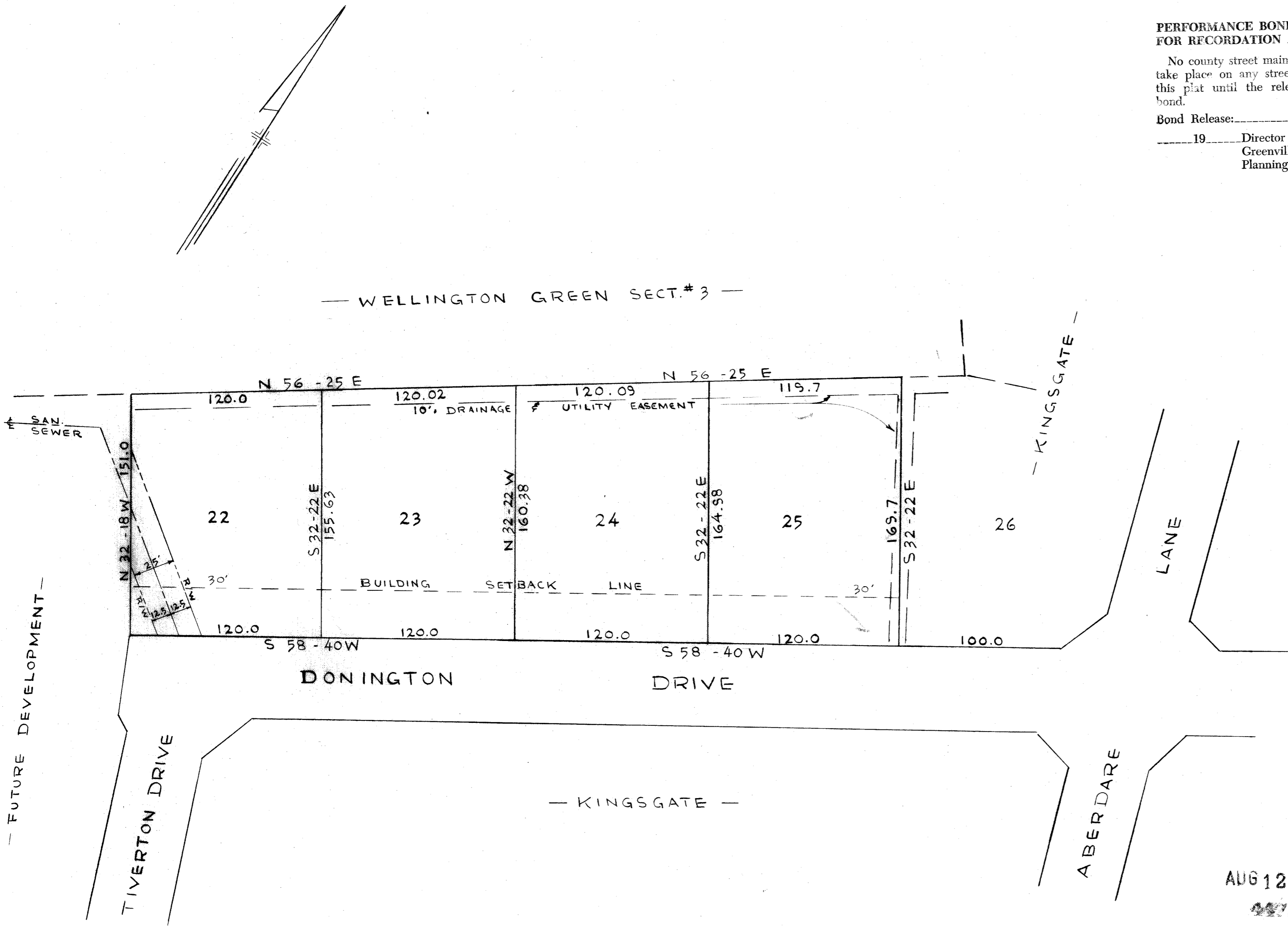

AUG 12 1971
 2272

4N-27

FILE NUMBER 71-135