

FILED
GREENVILLE CO. S. C.
OCT 6 1 45 PM '71
OLLIE FARNSWORTH
R. M. C.

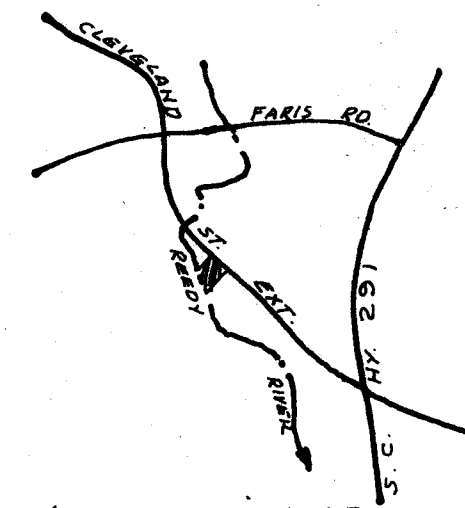
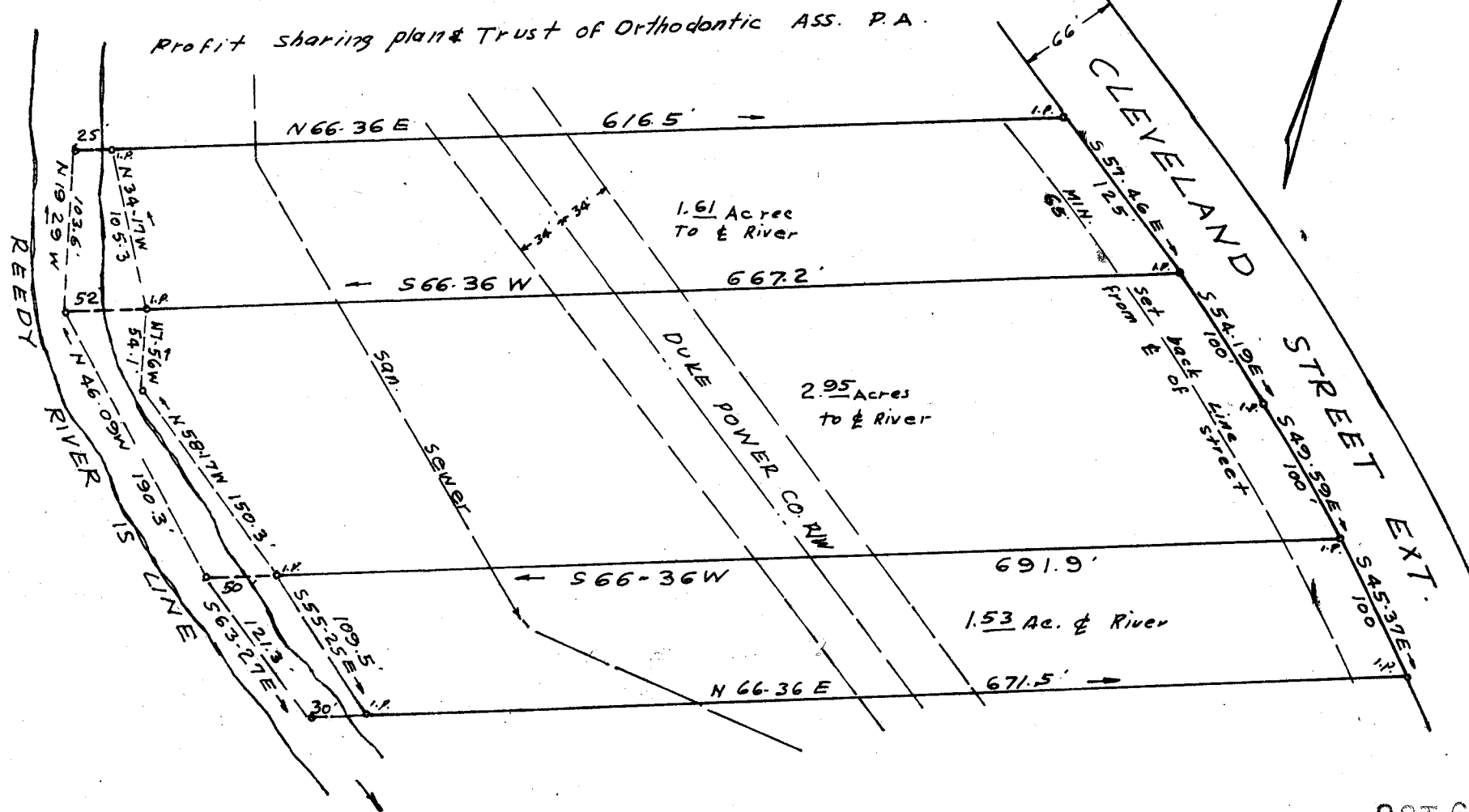

LOCATION MAP

I certify that this is an accurate map of an actual survey completed by me on June 16, 1971.
C.O. Riddle
S.C. Reg. L.S. No 1347

I certify that I am the owner of property shown on this map and do approve of the subdivision thereof as shown.
R.E. Ingold
109 CRESCENT AVE.
GREENVILLE S.C.

I certify that monumentation of this subdivision in compliance with the city of Greenville, South Carolina subdivision regulations was completed by me on June 16, 1971
REV. 10/4/71
C.O. Riddle
S.C. Reg. L.S. No 1347

The undersigned being the owner of the property shown hereon do approve this plan of subdivision and hereby dedicates to public use the roads, streets, easements or other public areas shown hereon.
R.E. Ingold

OCT 6 1971
R. E. Ingold
#10051
And Recorded in 4N Page 35 of 1:45 P. 10051

FINAL PLAN APPROVED
GREENVILLE CITY PLANNING & ZONING COMMISSION
DATE 10/6/71 BY J. B. Batts
SECRETARY OF COMMISSION

NOTE: 1.53 Acre lot added 10/4/71

4N-35

NOTE: There is a 5' drainage and utilities easement each side of all side and rear Lot Lines and a drainage easement 30' from Center Line of Reedy River.

PROPERTY OF R. E. INGOLD	
<u>R. E. INGOLD</u> OWNER	<u>C. O. RIDDLE</u> SURVEYOR
NO. OF ACRES <u>6.09</u>	MILES OF NEW RR. <u>0</u>
NO. OF LOTS <u>3</u>	DATE <u>6/16/71</u> REV. 10/4/71

