

for Dedication of roads  
see Dedication Book 1 page 68

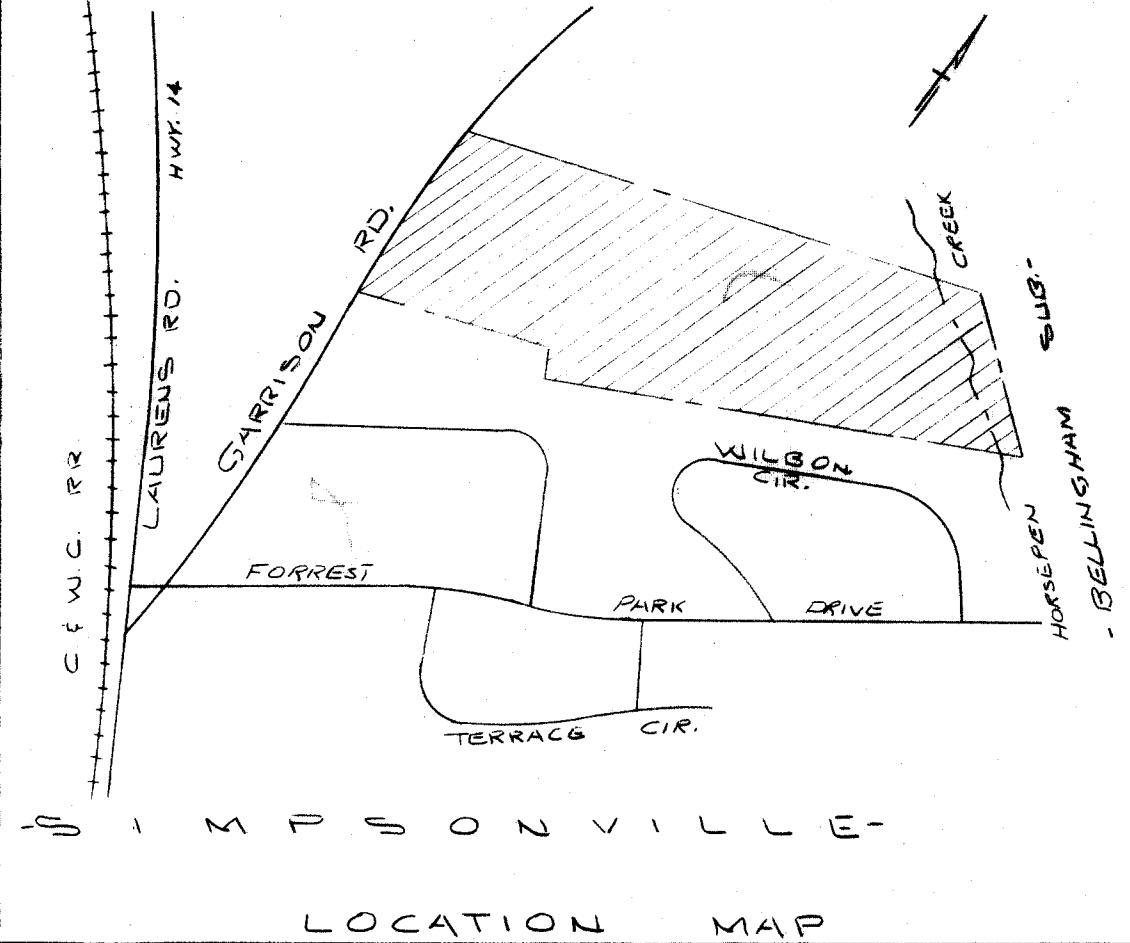
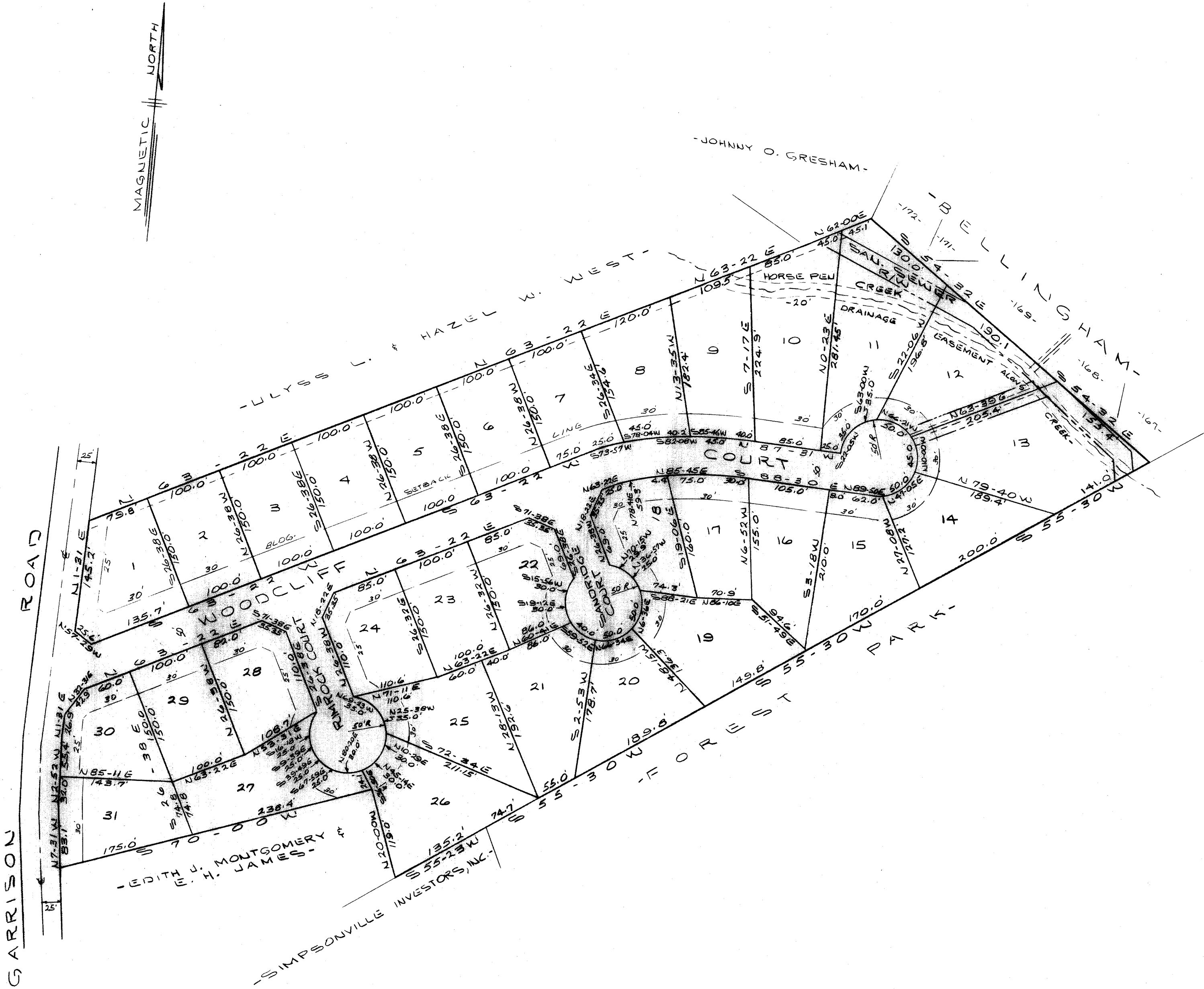

CERTIFICATE OF OWNERSHIP AND DEDICATION

"The undersigned hereby acknowledge that I am (we are), the owner(s) of the property shown and described hereon and that I (we) hereby adopt this plan of subdivision with my (our) free consent and that I (we) establish the minimum building restriction lines, and hereby dedicate to public use as roads, streets, and easements, forever all areas so shown or indicated on said plan.

10-20-71 Signed *Carly S. Hester*  
 / / / Signed \_\_\_\_\_  
 / / / Signed \_\_\_\_\_  
 / / / Signed \_\_\_\_\_

CERTIFICATE OF ACCURACY

"I, \_\_\_\_\_, certify that this plat was (drawn by me) (drawn under my supervision) (an actual survey made under my supervision) from (an actual survey made by me) (deed description recorded in Book 913, Page 46, Book \_\_\_\_\_, Page \_\_\_\_\_, etc.) (other); that the error of closure as calculated by latitudes and departures is \_\_\_\_\_, that the boundaries not surveyed are shown as broken lines plotted from information found in Book \_\_\_\_\_, Page \_\_\_\_\_; that this plat was prepared in accordance with the Greenville County Subdivision Regulations as adopted.

10-20-71 Date  
 \_\_\_\_\_ Licensed Engineer or Registered Surveyor  
 S. C. Registration No. 2570

CERTIFICATE OF APPROVAL FOR RECORDING

"I hereby certify that the subdivision plat shown hereon has been found to comply with the Subdivision Regulations for Greenville County, with the exception of such variances, if any, as are noted in the minutes of the Greenville County Planning Commission of Greenville County, South Carolina, and that it has been approved for recording in the office of the County Register of Mense Conveyance."

11/8 1971 *J. Thomas House*  
 Chairman, Secretary, or Director of  
 Planning,  
 Greenville County Planning Commission

FINAL PLAT

FILE NUMBER 71-113

WOODCLIFF

13571 10 71 W. 71 P.  
4N 44 3:09 P.

FOINSETT REALTY CO. OWNER	PIEDMONT ENGINEERS & ARCHITECTS SURVEYOR
NO. OF ACRES 14.54	MILES OF NEW ROADS 0.30
NO. OF LOTS 31	DATE 6/23/71
ERROR OF CLOSURE 1/3000+	

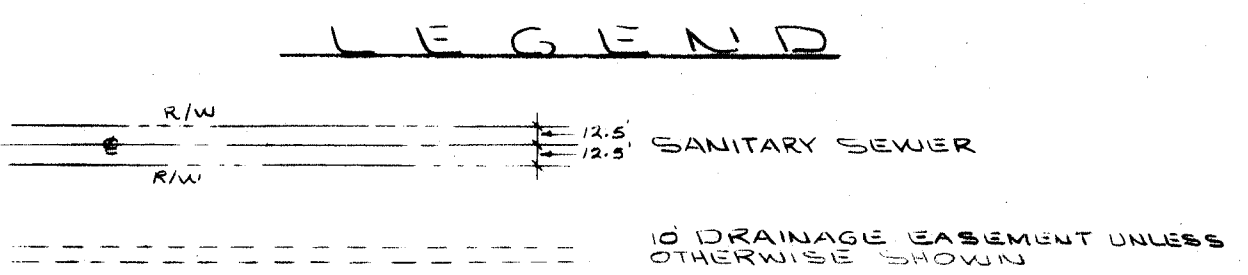

NOTE:  
5' UTILITY & DRAINAGE EASEMENTS ALONG ALL SIDE & REAR LOT LINES UNLESS OTHERWISE SHOWN.

FILE NUMBER

71-113

