

FILED
GREENVILLE CO. S. C.
MAY 14 4 08 PM '72
OLLIE FARNWORTH
R.H.C.

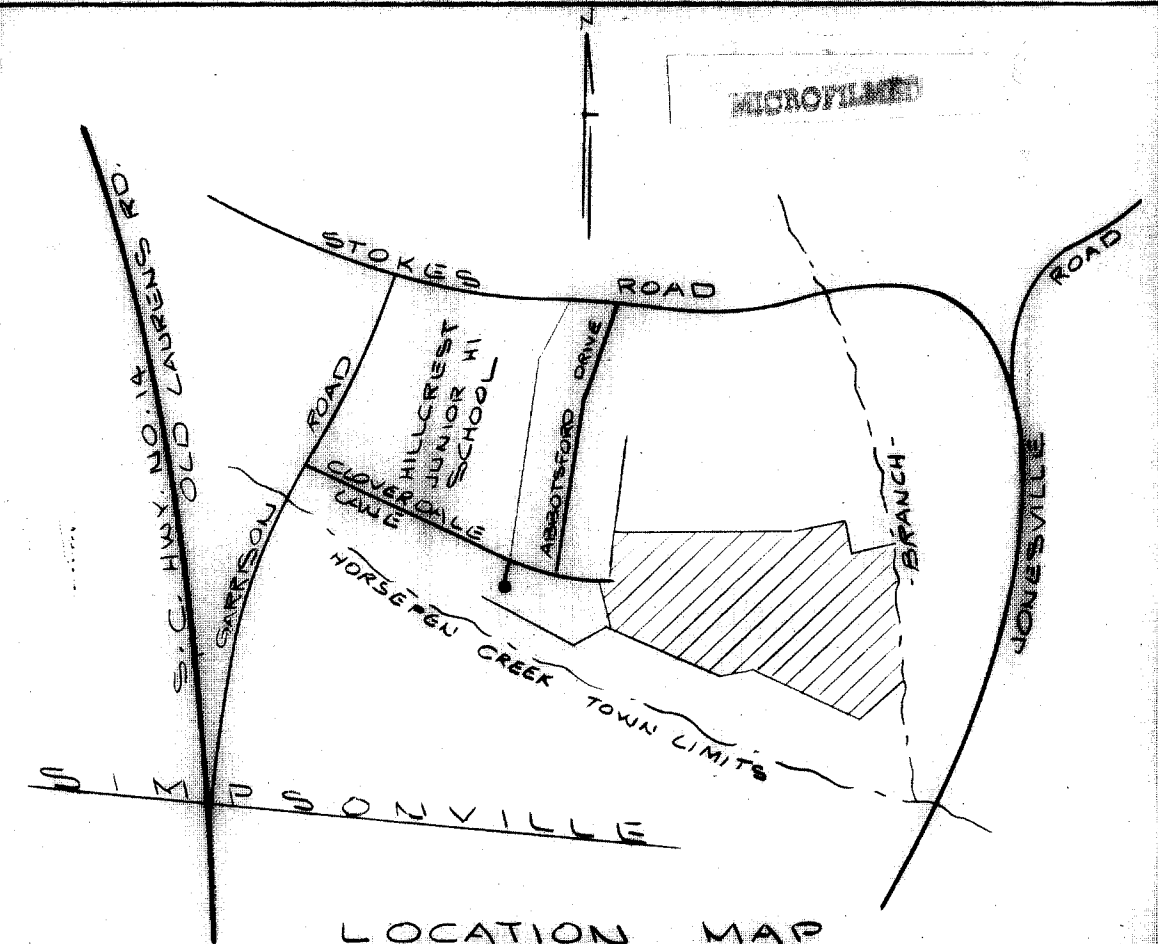

LOCATION MAP

CERTIFICATE OF OWNERSHIP AND DEDICATION

"The undersigned hereby acknowledge that I am (we are) the owner(s) of the property shown and described hereon, and that I (we) hereby adopt this plan of subdivision with my (our) free consent and that I (we) establish the minimum building restriction lines, and hereby dedicate to public use as roads, streets, and easements, forever all areas so shown or indicated on said plat.

4-19-72 Signed W.C. Balentine
 / / / Signed _____
 / / / Signed _____
 / / / Signed _____

CERTIFICATE OF ACCURACY

"I, _____, certify that this plat was (drawn by me) (drawn under my supervision) (an actual survey made under my supervision) from (an actual survey made by me) (deed description recorded in Book _____, Page _____, Book _____, Page _____, etc.) (Plan); that the error of closure as calculated by _____ is _____; that the boundaries not surveyed are shown as broken lines plotted from information found in Book _____, Page _____; that this plat was prepared in accordance with the Greenville County Subdivision Regulations as adopted.

4-18-72 Signed James D. Linn
 Date Licensed Engineer or Registered Surveyor
 S. C. Registration No. _____

CERTIFICATE OF APPROVAL FOR RECORDING

"I hereby certify that the subdivision plat shown hereon has been found to comply with the Subdivision Regulations for Greenville County, with the exception of such variances, if any, as are noted in the minutes of the Greenville County Planning Commission of Greenville County, South Carolina, and that it has been approved for recording in the office of the County Register of Menses Conveyance."

4-18-1972 Signed J. Glenn House
 Chairman, Secretary, or Director of Planning,
 Greenville County Planning Commission

FINAL PLAT
FILE NUMBER 72-133

SECTION NO. 2
BELLINGHAM

BALENTINE BROTHERS BUILDERS, INC. OWNER
 PIEDMONT ENGINEERS & ARCHITECTS SURVEYOR

NO. OF ACRES 29.0 MILES OF NEW ROADS 0.74

NO. OF LOTS 74 DATE 4-14-72

ERROR OF CLOSURE 1/3000 +

SCALE 1" = 100'

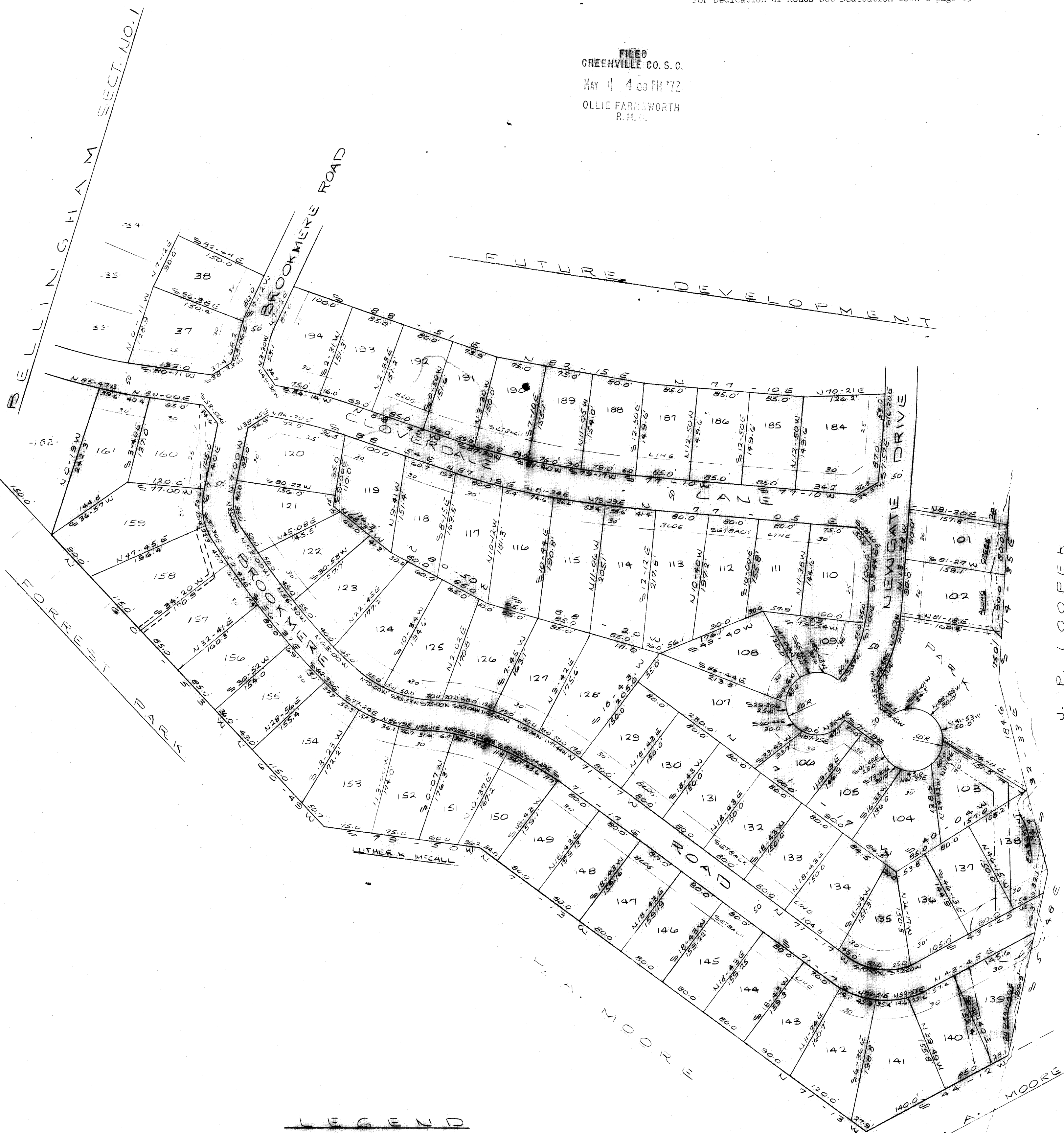

LEGEND

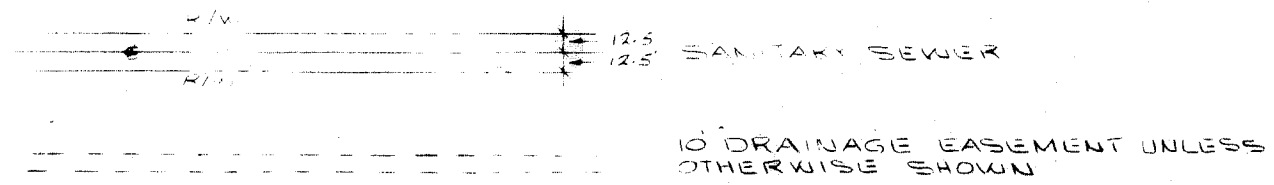

NOTE:
UTILITY & DRAINAGE EASEMENTS EACH SIDE OF ALL SIDES & REAR LOT LINES UNLESS OTHERWISE SHOWN.

29901 4 May 72
47 49 4:08 P.

42-7 ✓

U. R. LOOPER